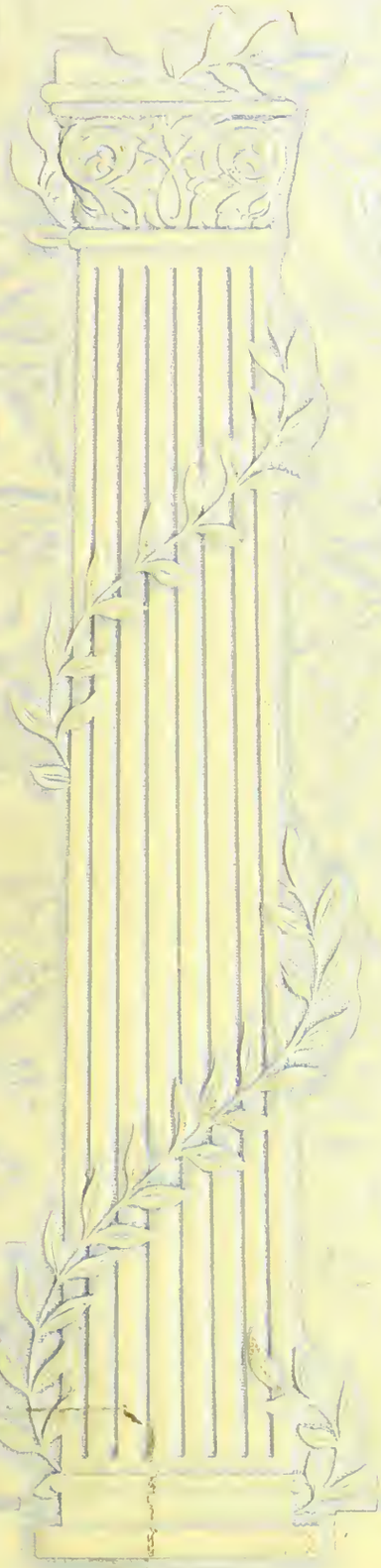

Reflector

1960

GEORGIA
SOUTHERN COLLEGE
LIBRARY

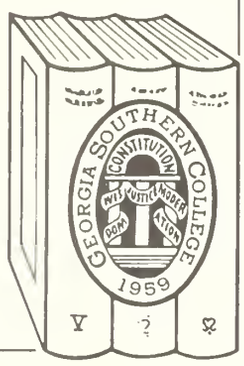

Georgia Southern College
Zach S. Henderson Library

Digitized by the Internet Archive
in 2014

https://archive.org/details/reflector1960na

THOMAS BROPHY
Editor

BOB CORLEY
Business Manager

ALMA MATER

Down among the murmuring pine trees
Where old nature smiles,
GSC holds up a standard
Known for miles and miles.

Lift the chorus. Speed it onward,
Ne'er her standard fail,
Hail to thee, our Alma Mater,
GSC, All Hail.

From the blue and broad Atlantic,
Balmy breezes blow,
Wafting far GSC's Spirit
May she ever grow.

the Reflector for

1960 . . .

GEORGIA
SOUTHERN
COLLEGE

Statesboro,
Georgia

LIBRARY

CONTENTS . . .

Campus . . . . . .

Administration . . . . . .

Classes . . . . . .

Organizations . . . . . .

Athletics . . . . . .

Features . . . . . .

65999

FOREWORD

Through these gates, the footsteps of many Georgia Southern College graduates have passed. Names that have left imprints in the sands of Georgia's history may be found on the rolls of Southern. Their contributions have meant leadership, service, and responsibility to the state.

May your footprints guide others through a period of learning, prosperity, success, and happiness at Georgia Southern College.

DEDICATION

Quiet, calm, unassuming, A tower of strength to see . . .

Patient, meek, courageous, As only the strong can be.

Devout, sincere, loving, A Christian in word and deed.

Gentle, kind, persevering, While meeting each student's need.

Smiling, serious or humorous, We love you for what you are.

Sympathetic, helpful, impartial, You leave doors of opportunity ajar.

In appreciation for all you do, we dedicate this book to you —

DR. JACK N. AVERITT

Dr. and Mrs. Averitt

DR. JACK N. AVERITT

FRONT ENTRANCE

CAMPUS

"The green world—the green world!
there's never any snow!
The roses never wither—the summers
never go!
The birds are ever singing—the skies
are ever blue,
And the winds that bend the branches
blow blossoms over you!"

—FRANK L. STANTON

AERIAL VIEW

ADMINISTRATION BUILDING

PRESIDENT'S HOME

FRANK I. WILLIAMS CENTER

ROSENWALD LIBRARY

W. S. HANNER BUILDING

MARVIN PITTMAN SCHOOL

LEWIS HALL
Dormitory for Junior and Senior Women

CONE HALL
Dormitory for Junior and Senior Men

ANDERSON HALL
Dormitory for Freshman and Transfer Women

SANFORD HALL
Dormitory for Freshman and Sophomore Men

DEAL HALL
Dormitory for Sophomore Women

CHEMISTRY BUILDING

BIOLOGY BUILDING

BUSINESS AND MUSIC BUILDING

ALUMNI BUILDING

INDUSTRIAL ARTS BUILDING

COLLEGE WAREHOUSE

NURSERY SCHOOL

SWIMMING POOL

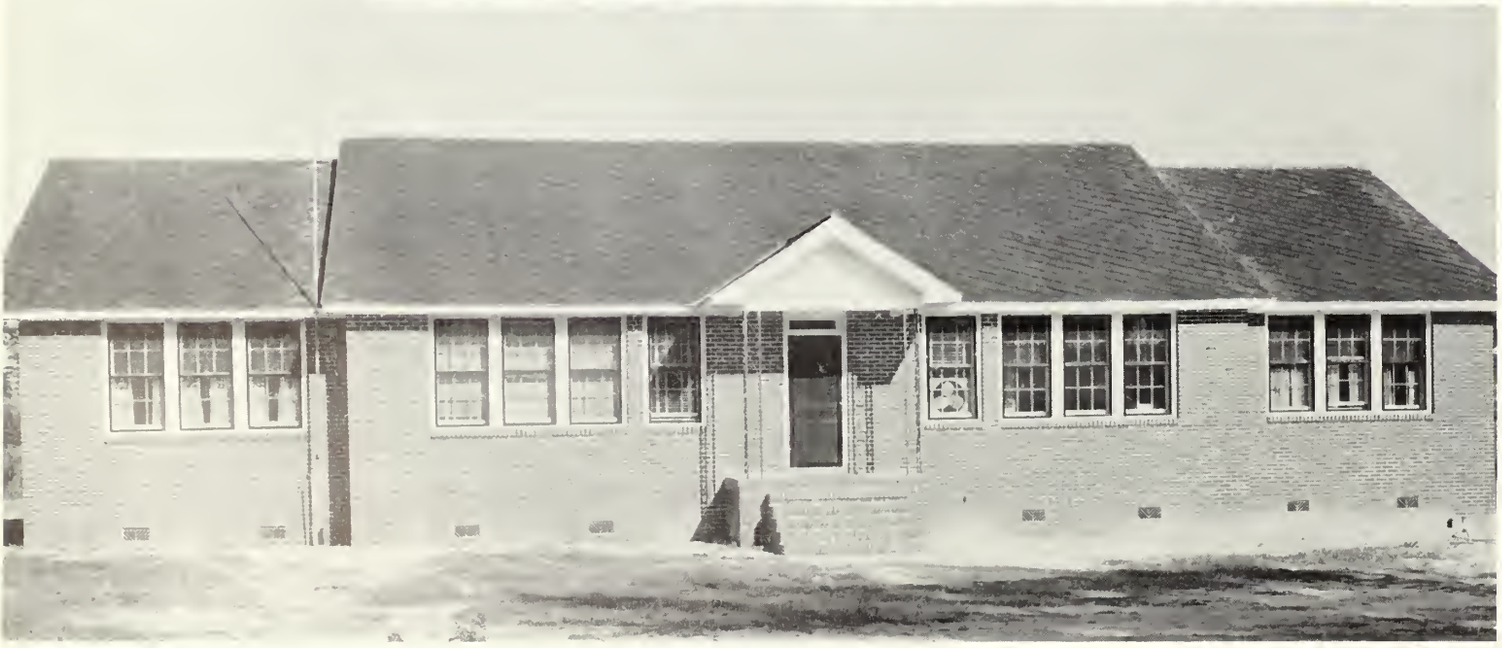

HEALTH COTTAGE

An Artist's Conception of the ARTS-INDUSTRIAL ARTS BUILDING

An Artist's Conception of the CLASSROOM AND SCIENCE BUILDING

DEAN
&
REGISTRAR

A HELPING HAND

ADMINISTRATION

"I see the friend—frank, courteous,
true . . .
Clear eyed, with lips half poised
between smile and sigh;
A brow in whose soul-mirroring
manhood blend
Grace, sweetness, power and
magnanimity!"

—PAUL HAMILTON HAYNE

A MUCH-NEEDED BREAK

PRESIDENT'S MESSAGE

GEORGIA SOUTHERN COLLEGE

formerly

GEORGIA TEACHERS COLLEGE

COLLEGEBORO, GEORGIA

SUBURB OF STATESBORO

STATE OF GEORGIA 1776

OFFICE OF THE PRESIDENT

To the Students of GEORGIA SOUTHERN COLLEGE:

This letter is the first one in which I have addressed the students of Georgia Southern College. For those of you who have been here for one to four years it seems somewhat strange to call the college by a new name, but in my case I have been saying Georgia Teachers College for twenty years. Of course, I find it difficult at times to answer the telephone and say "Georgia Southern College." While there is a feeling of sadness in changing the name, I also find myself feeling good because the time has come in the college's development to have a name appropriate to the broadened program, which we are offering.

In the years to come, as you relive your experiences by looking at the REFLECTOR, I am sure you will also feel a sense of pride due to the fact that you were here while many of the important changes were being made. Many college graduates come to treasure the Annual more and more as the years pass by. It is my hope that the 1960 edition of the REFLECTOR will continue to bring to you many hours of enjoyment.

Sincerely yours,

Zach S. Henderson

Zach S. Henderson

MISS KIRBYLENE STEPHENS, Secretary to the President

THE PRESIDENT

ZACH SUDDATH HENDERSON

DEANS

PAUL F. CARROLL
Dean of the College

DR. RALPH K. TYSON
Dean of Students

IRMA MORGAN
Dean of Women

VIOLA PERRY
Registrar

WILLIAM M. DEWBERRY
Comptroller

JOSEPH A. AXELSON
Public Relations

PERSONNEL

DEPARTMENT HEADS

DR. JACK N. AVERITT
Social Sciences

DR. DONALD F. HACKETT
Arts

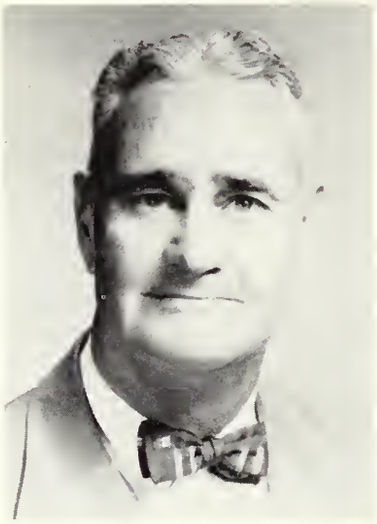

WILLIAM S. HANNER
Exact Sciences

BETTY LANE
Home Economics

DR. RONALD J. NEIL
Music

DR. JAMES D. PARK
Education

DR. FIELDING D. RUSSELL
Languages

J. B. SCEARCE, JR.
Health and Physical Education

DR. S. L. TOUMEY
Business Education

FACULTY AND STAFF

EDWARD A. ABERCROMBIE
Manager, Film Library

MARY REESE ABERCROMBIE
Home Economics

PENNY ALLEN
Dietitian

JAMES ATKINSON
Marvin Pittman School

JANE GRIER BELL
Physical Education

MRS. BOB BENSON
Secretary, Student Center Director

DR. HERBERT BICE
Exact Science

ANN BLACK
Marvin Pittman School

PARRISH BLITCH
Business Education

DR. BURTON J. BOGITSH
Biology

RUTH BOLTON
Home Economics

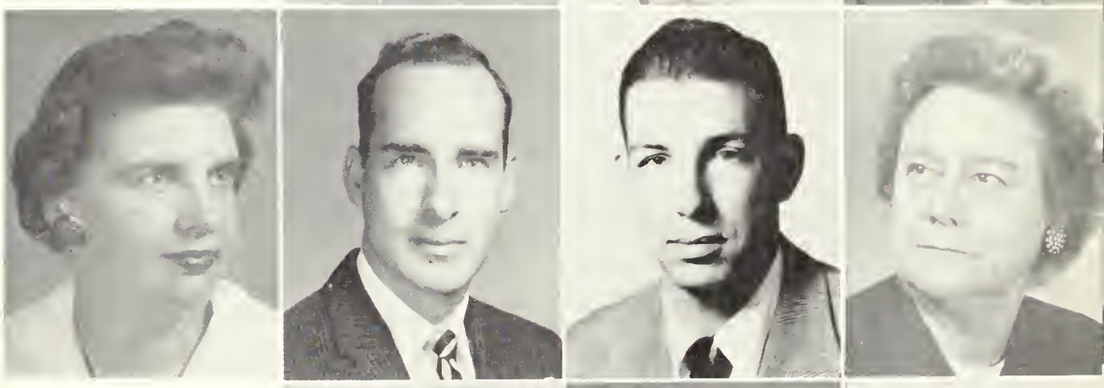

DR. JOHN A. BOOLE
Biology

JACK BROUCEK
Music

HAYDEN M. CARMICHAEL
Industrial Arts

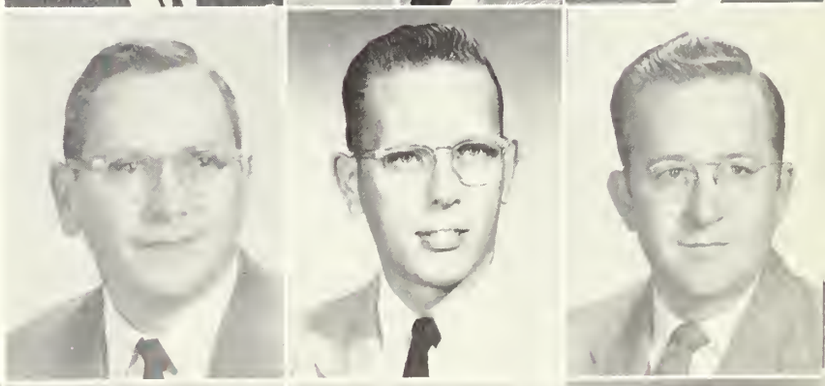

J. I. CLEMENTS, JR.
Physical Education

MRS. BOBBYE COBB
Assistant Librarian

MRS. JEAN COLEMAN
Secretary, Deans

CONSTANCE CONE
Marvin Pittman School

FACULTY AND STAFF

GRACE COOPER
Cataloging Librarian

MARJORIE CROUCH
Marvin Pittman School

EDWARD D. DAVIDSON
Business Education

MRS. GLADYS DeLOACH
Marvin Pittman School

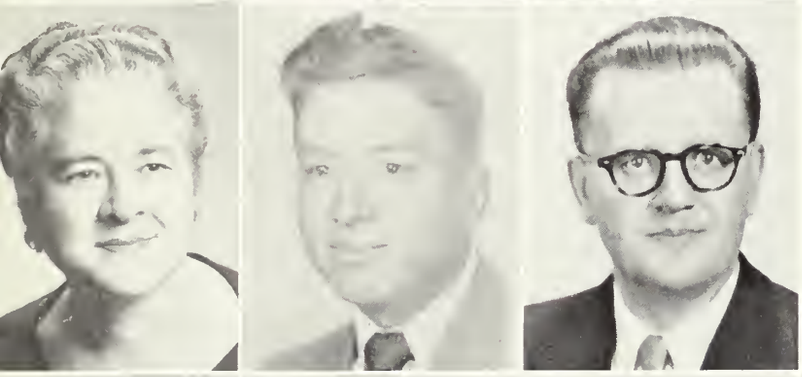

MRS. MARY KATE EVANS
House Director

CLYDE J. FARIES
Speech

DR. ZOLTON J. FARKAS
Languages

MRS. CLEO FRANKLIN
House Director

BERTHA FREEMAN
Education

FRIEDA GERNANT
Art

EDGAR C. GODFREY
Industrial Arts

LUCILE GOLIGHTLY
Home Economics

MRS. MARJORIE GUARDIA
English

DR. SAMUEL T. HABEL
Social Science

MRS. THELMA HARTLEY
House Director

EMMA HOLMES
Business Education

DR. DANIEL S. HOOLEY
Music

DR. LAWRENCE HUFF
English

FACULTY AND STAFF

MRS. ARCHIE JACKSON
House Director

ELAINE JARDINE
Marvin Pittman School

ELA JOHNSON
English

MRS. J .B. JOHNSON
House Director

MRS. SHIRLEY JOHNSON
Marvin Pittman School

MARJORIE JONES
Manager, Book Store

MRS. VIRGINIA KERR
Business Education

DORIS LINDSEY
Marvin Pittman School

JOHN R. LINDSEY
Education

HUBERT E. McALLISTER
History

HASSIE McELVEEN
Librarian

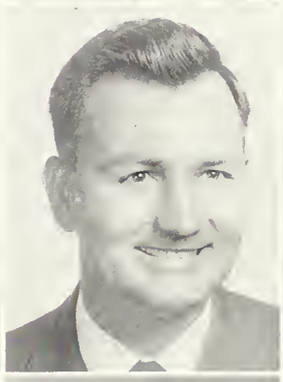

MARY KNOX McGREGOR
Marvin Pittman School

MRS. CLEO E. MALLAD
Marvin Pittman School

RICHARD J. MANDES
Marvin Pittman School

EUGENE Z. MARTIN
Manager, Warehouse

GEORGE M. MARTIN
Industrial Arts

JOHN MARTIN
Marvin Pittman School

DR. WALTER B. MATHEWS
Education

FACULTY AND STAFF

MRS. LOIS MELTON
Head Dietitian

DR. SHELBY MONROE
Education

MARY JANE MOORE
Accountant

MRS. PAT NEWMAN
Secretary, Public Relations

MRS. JEWELL NEWSOME
Accountant

LIZZIE NORMAN
Secretary to Dean

MARIE O'NEIL
Marvin Pittman School

ROBERT OVERSTREET
Speech

J. A. PAFFORD
Principal, Marvin Pittman School

MRS. EFFIE PARKER
Dietitian

VIRGINIA PARKER
Marvin Pittman School

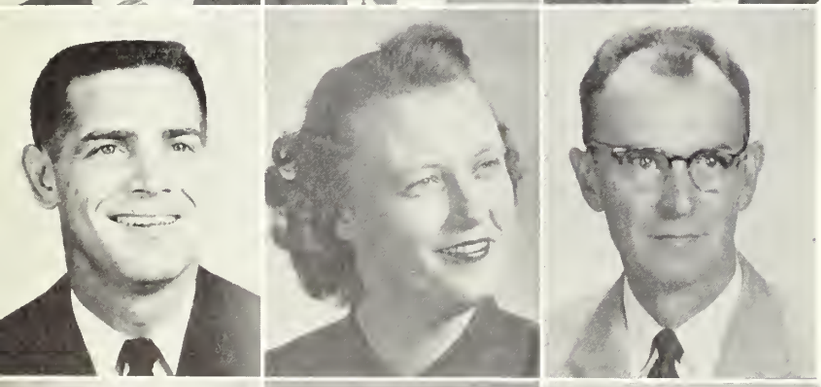

ROGER PARSONS
Marvin Pittman School

MRS. KATE PATE
Secretary, Registrar

TULLY PENNINGTON
Biology

BOB POUND
Director, Student Center

ROY POWELL
English

ROXIE REMLEY
Art

MRS. FRANCES ROCQUEMORE
Nurse

FACULTY AND STAFF

DR. GEORGE R. ROGERS
Social Science

MRS. SARA SAVAGE
Supervisor, Snack Bar

PAT SHELY
Physical Education

MRS. EVA SIMMONS
Secretary, Comptroller

TOM SMITH
Mathematics

KIRBYLENE STEPHENS
Secretary to the President

DR. GEORGE STOPP
Recreation

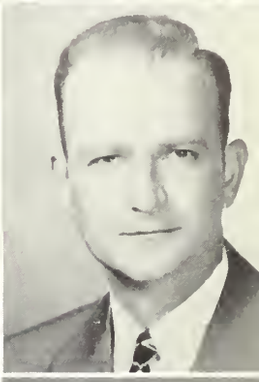

Z. L. STRANGE, SR.
Postmaster

Z. L. STRANGE, JR.
Assistant Postmaster

B. E. TAYLOR
Maintenance

HELEN TAYLOR
Business Education

FRED D. WALLACE
Physical Science

GLADYS WALLER
Marvin Pittman School

DR. ROBERT E. WARD
Social Science

DR. GEORGIA WATSON
Education

DR. BILL WEAVER
Education

JESS WHITE
Physical Education

MARIE WOOD
Marvin Pittman School

50
LBS.
NET
WT.
50
LBS.
NET
WT.

Classes, classes

CLASSES

Singers, and saints and sages –
  In the fame of a name we trust,
But time will cover our pages,
  As even our tombs, with dust.
For here in the school's shadows,
  Where the famed and fameless be,
I roam in forgotten meadows,
  With the centuries over me!

—FRANK L. STANTON

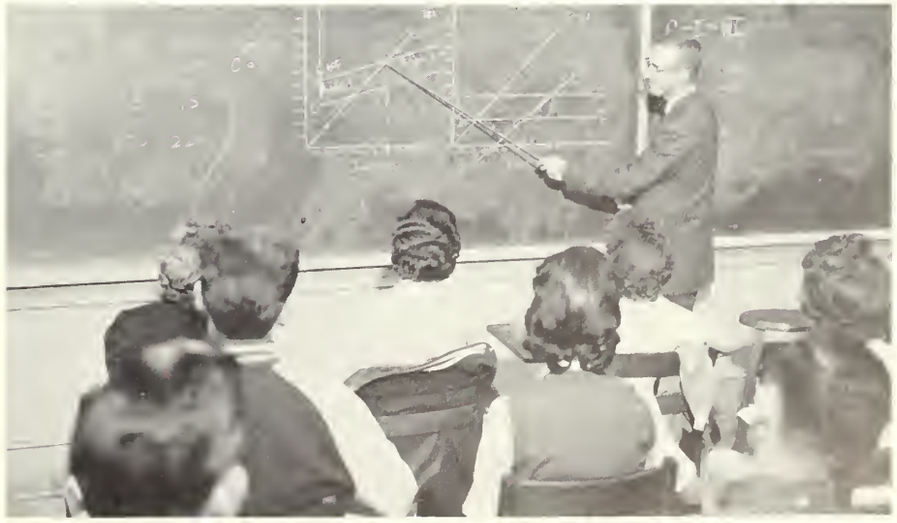

And more classes

CLASS OF 1963

Joyce . . . Bill . . . Travis

FRESHMAN CLASS

OFFICERS

TRAVIS HOUSTON	President
BILL WOOD	Vice-President
JOYCE HARPER	Secretary

CLAUDETTE AKINS
Statesboro, Georgia

LYNDA ALBERSON
Columbus, Georgia

JUDY ALDRIDGE
Blackshear, Georgia

CECELIA ANDERSON
Statesboro, Georgia

CAROLYN ASHLEY
Thomson, Georgia

ANGELA BAIR
Pelham, Georgia

ELLEN BARGERON
Sardis, Georgia

NAN BARGERON
Sardis, Georgia

MARTHA BARTON
Savannah, Georgia

CONNIE BEASLEY
Wrens, Georgia

JOHNNY BEAVER
Statesboro, Georgia

JANICE BEDINGFELD
Dublin, Georgia

LINDA BEECHER
Lyons, Georgia

JO ANNE BLACK
Canoochee, Georgia

JOYCE BLANCHARD
Augusta, Georgia

PIERCE BLANCHARD
Appling, Georgia

WAYNE BLAND
Reidsville, Georgia

HILDA BLANTON
Lakeland, Georgia

EMBREE BOLTON
Albany, Georgia

RAY BOWDEN
Jesup, Georgia

SANDRA BOWEN
Pinehurst, Georgia

ASHLEY BOYD
Statesboro, Georgia

LORENE BOYETTE
Manassas, Georgia

MARILYN BRANCH
Brunswick, Georgia

NADYNE BRANNEN
Statesboro, Georgia

EDITH BROWN
Statesboro, Georgia

JERRIE BROWN
Acworth, Georgia

CHARLOTTE BROWNING
Riceboro, Georgia

JUDY BURKHALTER
Claxton, Georgia

ASHLEY BURNSED
Statesboro, Georgia

BONNIE BUSSEY
Waycross, Georgia

DOLORES CARD
Callahan, Florida

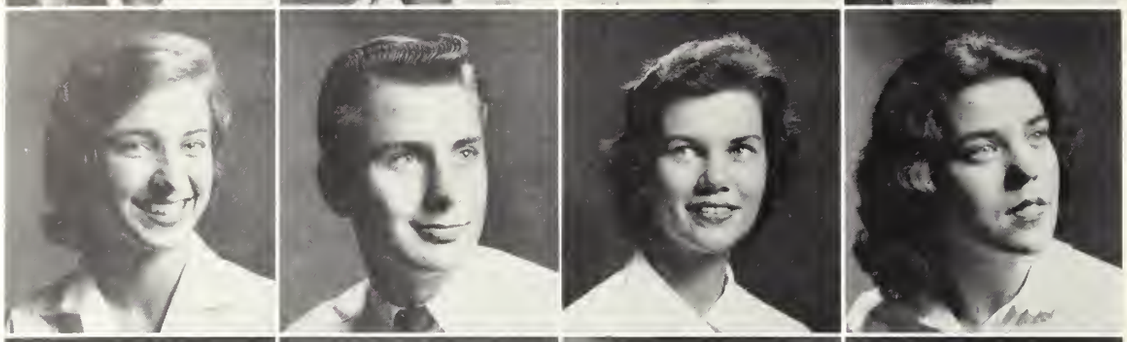

FAYE CARPENTER
Millen, Georgia

BETTY CARPENTER
Tifton, Georgia

CURTIS CHAMBERS
Louisville, Kentucky

LU ELLEN CHAMBERS
Waycross, Georgia

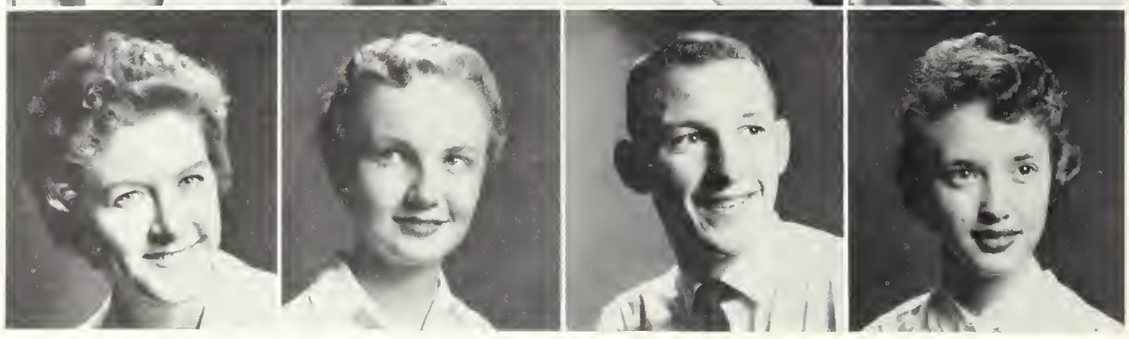

JUDY CHANDLER
Atlanta, Georgia

LINDA CHANDLER
Milledgeville, Georgia

REBECCA CHANDLER
Sardis, Georgia

MARY ALICE CHANEY
Statesboro, Georgia

BOB COCHRAN
Metter, Georgia

CAROLE JEAN COLLINS
Statesboro, Georgia

CAROLYN COLVIN
Surrency, Georgia

JENNY COOKE
Pelham, Georgia

MARTHA COWART
Vidalia, Georgia

MELINDA COWART
Garfield, Georgia

JEANETTE CRIBBS
Stilson, Georgia

SANDRA CROSBY
Adel, Georgia

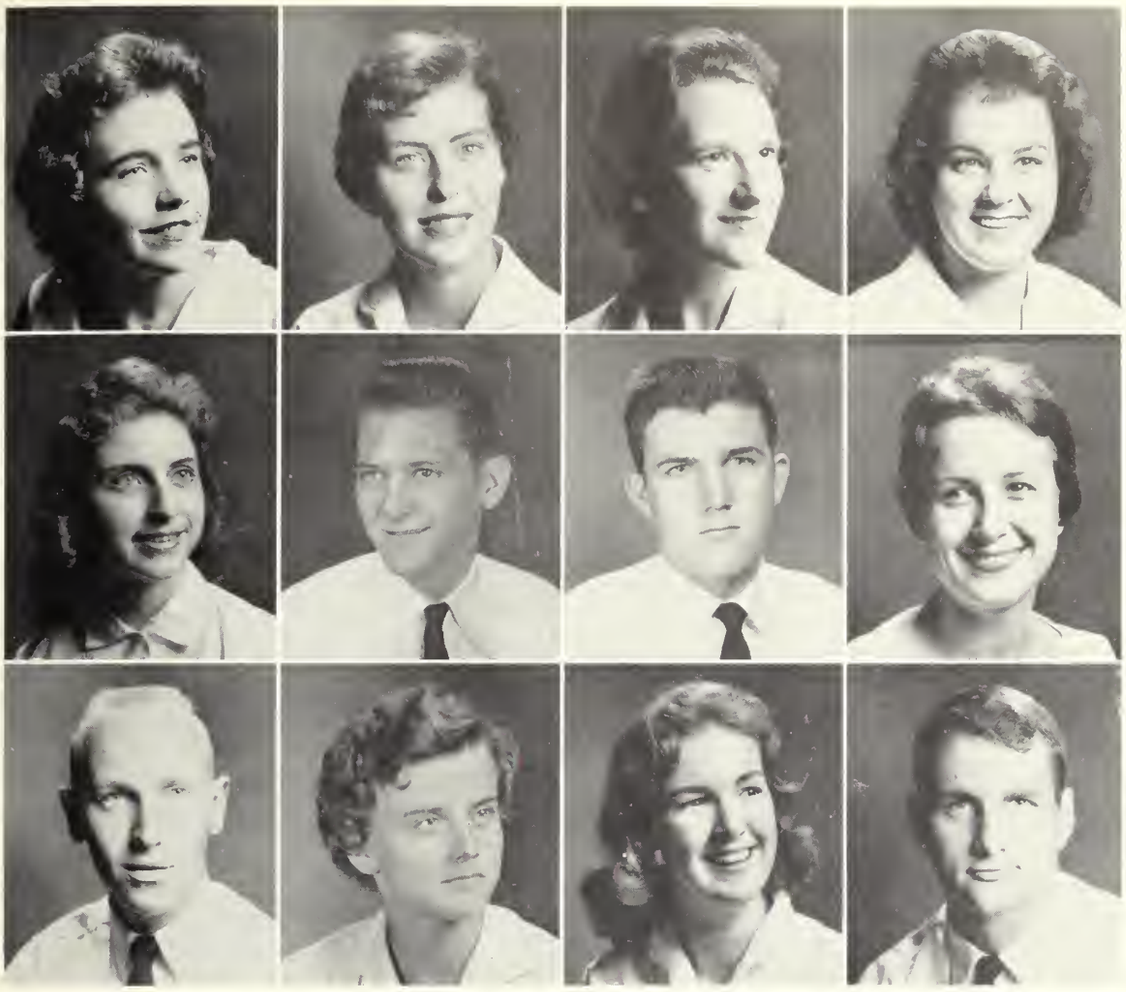

LOUISE CROVATT
Camilla, Georgia

PENNIE DAVID
Waycross, Georgia

DONNA DAVIS
Midville, Georgia

DOROTHY DAVIS
Waynesville, Georgia

ELIZABETH DAVIS
Kite, Georgia

JACK DEAL
Statesboro, Georgia

WENWORTH DEAL
Statesboro, Georgia

VYRETHA DEEN
Fernandina Beach, Florida

WALTER DeLOACH
Claxton, Georgia

MARILYN DENMARK
Statesboro, Georgia

DEE DIXON
Dublin, Georgia

DAVID DOHERTY
Jesup, Georgia

BANKS DONALDSON
Register, Georgia

JEAN DWELLE
Millen, Georgia

JOYCE EDENFIELD
Twin City, Georgia

JERRY ELDERS
Claxton, Georgia

ELAINE ELLINGTON
Montrose, Georgia

LYNDA ELLIS
Metter, Georgia

SUE ELLIS
Statesboro, Georgia

CHARLES EXLEY
Savannah, Georgia

BARBARA FLETCHER
Sumner, Georgia

MILDRED FORTNER
Metter, Georgia

TOMMY FOUCHE
St. Simons Island, Georgia

ADA LEE FULFORD
Swainsboro, Georgia

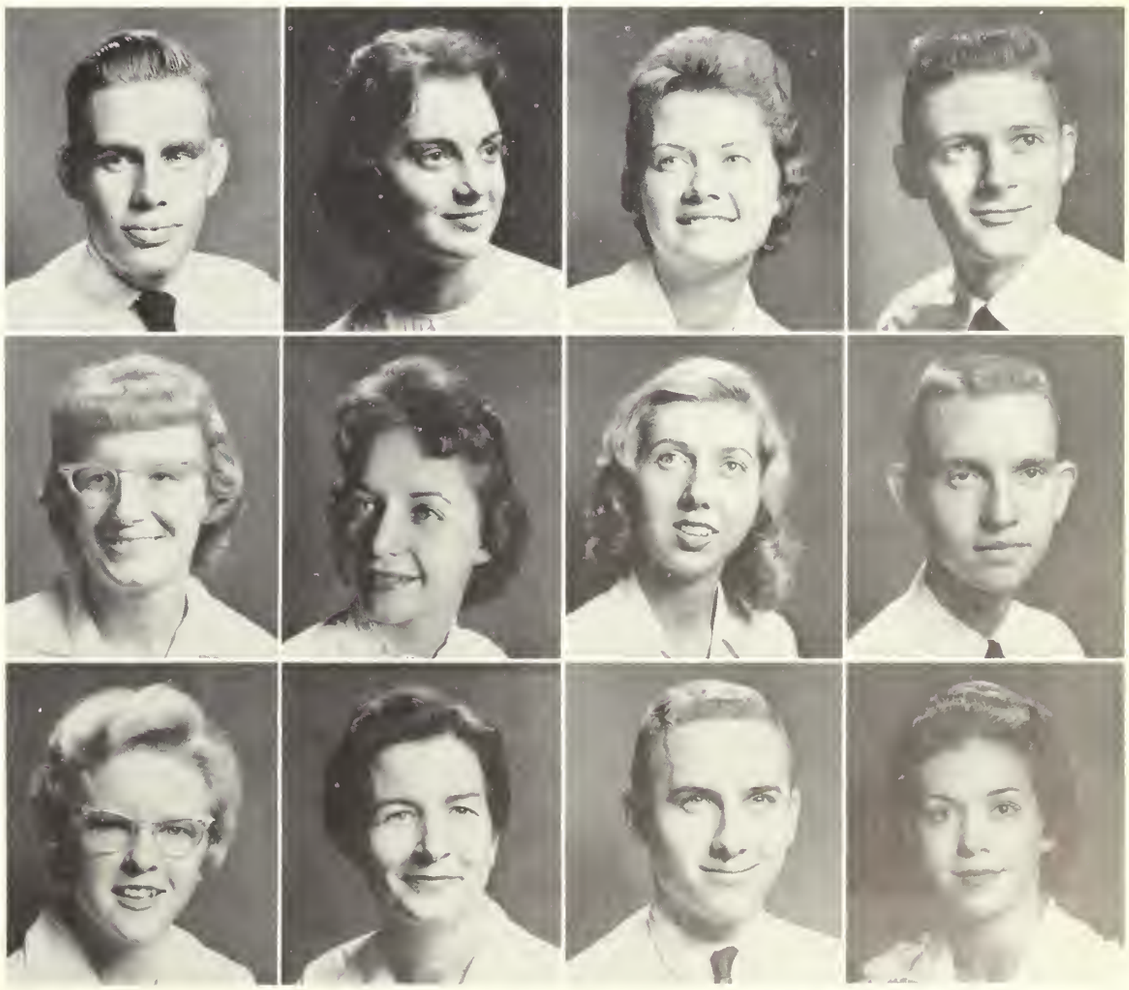

JO ANN FUTCH
Alma, Georgia

NORMA GARRETT
Thomson, Georgia

PATSY GINN
Edison, Georgia

LARRY GORDON
Ludowici, Georgia

JULIE GRAHAM
Springfield, Georgia

SAMMY GREENWAY
Wadley, Georgia

WILLIAM GRIFFIN
Augusta, Georgia

SHIRLEY GRIMES
Twin City, Georgia

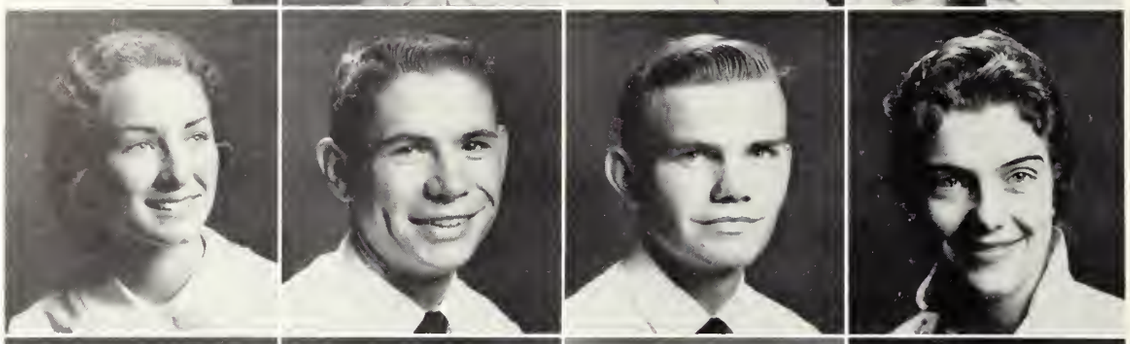

ROZLIN HALL
Statesboro, Georgia

JOYCE HARPER
Cordele, Georgia

RONNIE HARPER
Atlanta, Georgia

SCOTTIE HART
Americus, Georgia

LINDA LEE HARVEY
Statesboro, Georgia

RUTH HELTON
Oliver, Georgia

LYNDA HENDERSON
Waycross, Georgia

MARINELL HENDERSON
Louisville, Georgia

MELVIN HESTER
Dublin, Georgia

SANDRA HILTON
Brunswick, Georgia

JIMMY HINTON
Warrenton, Georgia

JIMMY HODGES
Statesboro, Georgia

SANDRA HOLT
Soperton, Georgia

CLAYTON HOLTON
Camilla, Georgia

TRAVIS HOUSTON
Sylvester, Georgia

JANE HUGHES
Homerville, Georgia

LAVERNE JARRIEL
Manassas, Georgia

NANETTE JERNIGAN
Claxton, Georgia

BARNEY JOHNSON
Midville, Georgia

DONALD JOINER
Statesboro, Georgia

CAROL JONES
Macon, Georgia

KATE JONES
Statesboro, Georgia

MARLENE JONES
Hazlehurst, Georgia

STERLING JONES
Blakely, Georgia

PAUL KANE
Warner Robins, Georgia

DIANE KEENE
Claxton, Georgia

KING KELLEY
Edison, Georgia

ROSALYN LANDMAN
Statesboro, Georgia

JERRY LANGSTON
Perry, Georgia

LINDA LANIER
Statesboro, Georgia

MARTHA LANIER
Metter, Georgia

RICHARD LAWSON
Albany, Georgia

WALLACE LEE
Hoboken, Georgia

SUE LONG
Hinesville, Georgia

PATRICIA LORD
Harrison, Georgia

MARCIA McCLURD
Brunswick, Georgia

EVE McCORD
Dublin, Georgia

SHIRLEY McCORKLE
Statesboro, Georgia

HAROLDEEN McELVEEN
Savannah, Georgia

ANNETTE McKENDREE
St. Simons Island, Georgia

CAROLYN McKENZIE
Atlanta, Georgia

PEGGY McLENDON
Donaldsonville, Georgia

WILMA McNEAL
Hazlehurst, Georgia

LINDA MADRAY
Jesup, Georgia

LEE MALONE
Dexter, Georgia

KAYE MARSH
Sandersville, Georgia

THOMAS MARTIN
Statesboro, Georgia

JUDY MILLER
Alma, Georgia

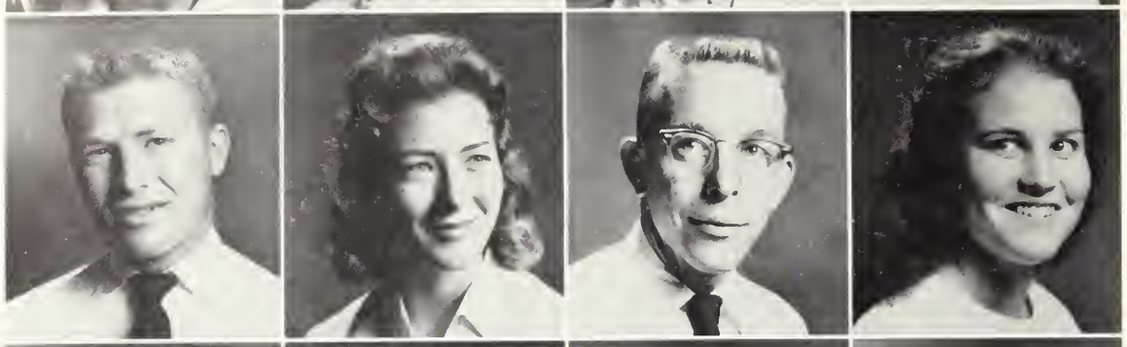

HAROLD MIMBS
Lumber City, Georgia

PATSY MITCHELL
Lumber City, Georgia

LINDA MOCK
Ellabell, Georgia

BRENDA MOORE
Twin City, Georgia

PATRICIA MURRAY
Sardis, Georgia

SHEP NAZWORTH
Folkston, Georgia

LINDER NELSON
Crawfordville, Georgia

FRANCES NEMETH
Folkston, Georgia

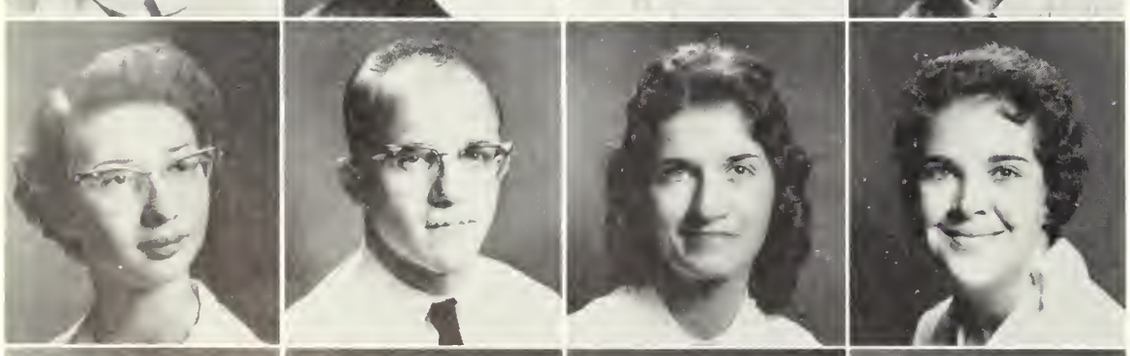

HELEN NOWECK
Jesup, Georgia

JAMES O'BRIEN
Metter, Georgia

MARY PAGE
Lyons, Georgia

PEGGY PARKER
Statesboro, Georgia

ROLAND PARKER
Richmond Hill, Georgia

NELLIE PATE
Davisboro, Georgia

RONNIE PATTON
Atlanta, Georgia

JANICE PEARCE
Cordele, Georgia

RUBYDORA PICKREN
Argyle, Georgia

CARL PRICE
Bartow, Georgia

MARTHA PURCELL
Glennville, Georgia

JOLANE RAWL
Kingsland, Georgia

LAVERNE REHBERG
Albany, Georgia

PATRICIA REYNOLDS
Vidalia, Georgia

PEGGY RIVENBARK
Metter, Georgia

J. P. ROBINSON
Rochelle, Georgia

POLLY ROBINSON
Atlanta, Georgia

RISKER ROGERS
Claxton, Georgia

RICHARD RUSSELL
Statesboro, Georgia

BILLY SCEARCE
Statesboro, Georgia

MARTHALYN SCREWS
Swainsboro, Georgia

BETTY SCRUGGS
Bartow, Georgia

DREENA SEALY
Griffin, Georgia

BARBARA SHAW
Brooklet, Georgia

LAURA SHAW
Ludowici, Georgia

GERALDINE SHELLEY
Donaldsonville, Georgia

MARIANNE SHEPPARD
Sandersville, Georgia

SANDRA SHUGART
Hinesville, Georgia

BRENDA SHUMAN
Reidsville, Georgia

DOROTHY SHUMAN
Waycross, Georgia

JOEL SIKES
Brooklet, Georgia

FAYE SIMMONS
Statesboro, Georgia

COLEMAN SKINNER
Statesboro, Georgia

BEVERLY SMART
Toccoa, Georgia

ELAINE SMITH
Ludowici, Georgia

GINGER SMITH
Pelham, Georgia

MIRIAM SMITH
Vidalia, Georgia

ROBERT SMITH
Savannah, Georgia

SCARLETT SMITH
Byron, Georgia

WILLIAM SMITH
Sylvania, Georgia

DORIS STONE
Fitzgerald, Georgia

BILL STORY
Ashburn, Georgia

BRENDA STOUDENMIRE
Camilla, Georgia

KAY STRICKLAND
Claxton, Georgia

SANDRA STRICKLAND
Glennville, Georgia

DELLAMA SUMMERLIN
Jacksonville, Florida

JANE TAYLOR
Nashville, Georgia

KAYE TAYLOR
Arlington, Georgia

LARRY THOMAS
Brooks, Georgia

LAURA TIMMERMAN
Dawson, Georgia

FAYE TINER
Blakely, Georgia

DORIE TISDALE
Brunswick, Georgia

VIRGINIA TRAPNELL
St. Marys, Georgia

JERRY TURNER
Griffin, Georgia

JULIE TYSON
Statesboro, Georgia

BEN UNDERWOOD
Savannah, Georgia

SAMMIE URSO
Brunswick, Georgia

BETTY WARD
Brooklet, Georgia

CAROL WARNOCK
Glenwood, Georgia

GLORIA WILKINSON
Valdosta, Georgia

GILBERT WILLIAMS
Brooklet, Georgia

HOWARD WILLIAMS
Brooklet, Georgia

JANICE WILLIAMSON
Acworth, Georgia

RUTH WILSON
Lyons, Georgia

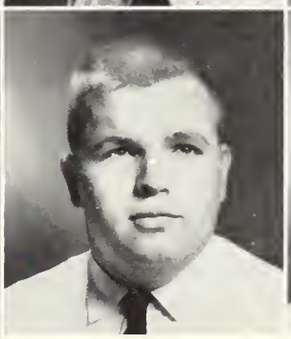

BILL WOOD
Sycamore, Georgia

DONALD WOODARD
Hinesville, Georgia

STEVE WRIGHT
Tennille, Georgia

NANCY YOUNG
Thomson, Georgia

ANNA ZEIGLER
Bloomingdale, Georgia

Rats Resting

CLASS OF 1962

Carlton . . . Ric . . . Gail

SOPHOMORE CLASS

OFFICERS

RIC OSBURN	President
CARLTON GILL	Vice-President
GAIL WRIGHT	Secretary-Treasurer

JUDY ACHORD
Alamo, Georgia

SHIRLEY ALLEN
Tifton, Georgia

WILHELMENA ALSOBROOK
Guyton, Georgia

EMBREE ANDERSON
Claxton, Georgia

JACK ANDERSON
Albany, Georgia

BARBARA BAILEY
Warner Robins, Georgia

FRANCES BAILEY
McRae, Georgia

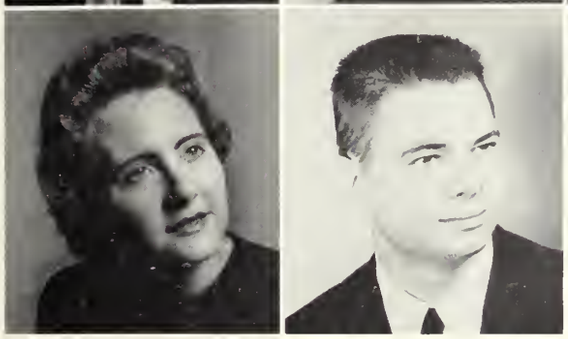

LINDA BANNISTER
Moultrie, Georgia

CHARLTON BENNETT
Jesup, Georgia

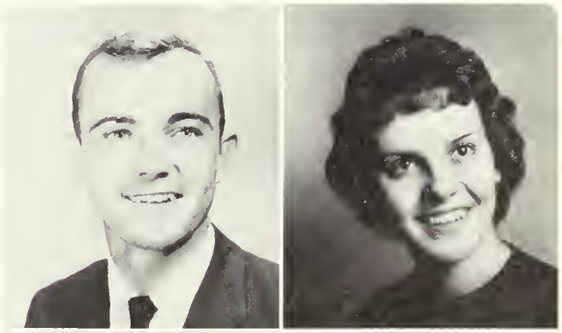

BILLY BENTON
Lyons, Georgia

CAROLE BIDDY
Tifton, Georgia

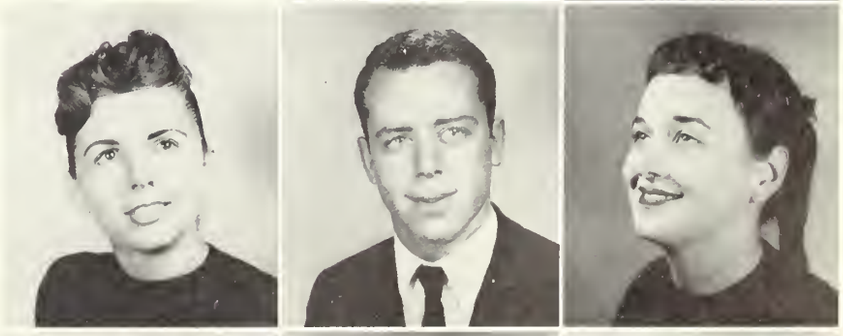

JAYNE BRAGAN
Brooklet, Georgia

JAMES BRANDON
Albany, Georgia

SUSAN BRANDON
Decatur, Georgia

DIANE BRANNEN
Statesboro, Georgia

PAM BRANTLEY
Metter, Georgia

SUSAN BRENDER
Macon, Georgia

SANDRA BRITT
Darien, Georgia

GARIE BROCK
Folkston, Georgia

AUBREY BROWN
Stilson, Georgia

FRANCES BROWN
Metter, Georgia

GEORGIA BROWN
Dexter, Georgia

BILLY BRUNSON
Statesboro, Georgia

JERRY BRYANT
Statesboro, Georgia

JOY BUIE
White Oak, Georgia

CHARLOTTE BURNSED
Ellabell, Georgia

REBECCA BURTON
Thomson, Georgia

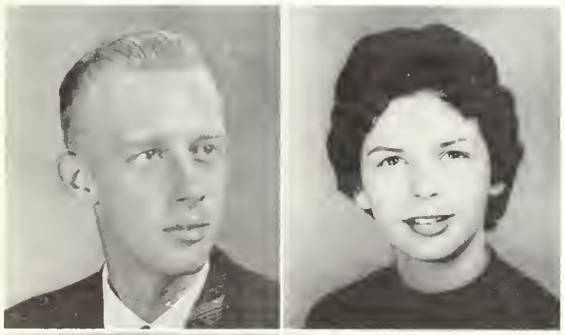

MILTON CALLAWAY
Sylvester, Georgia

JESSIE LOU CLARKE
Statesboro, Georgia

ANN CLEMENTS
Rhine, Georgia

FRANCES CLEMENTS
Savannah, Georgia

JAMES COLE
Columbus, Georgia

GWEN COLEMAN
Shellman, Georgia

SALLY COLEMAN
Summertown, Georgia

CONNIE CONNER
Hawkinsville, Georgia

CAROL COWAN
Glennville, Georgia

SANDRA COX
Lenox, Georgia

NANN CROSBY
Byron, Georgia

PAIGE DAMPIER
Adel, Georgia

JO DASHER
Glennville, Georgia

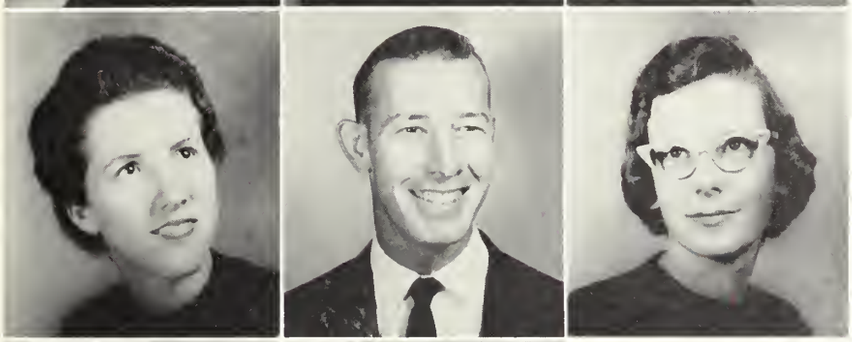

BEA GAY DAVIS
Garfield, Georgia

JOHN DEAS
Perkins, Georgia

GAIL DEESE
Fitzgerald, Georgia

TREASURE DENNIS
Vidalia, Georgia

ALVIN DeWITT
Springfield, Georgia

JEAN DICKERSON
Sylvania, Georgia

CATHERINE DIXON
McRae, Georgia

JAMES DIXON
Gibson, Georgia

MYRTLE DIXON
Cairo, Georgia

RICHARD DOUBERLY
Savannah, Georgia

JAMES DOWDY
Baxley, Georgia

BARBARA EAKIN
Kingsland, Georgia

ALVA EDENFIELD
Jesup, Georgia

GRACIE ELLINGTON
Montrose, Georgia

NANCY ELLIS
Statesboro, Georgia

ELLEN ENGLISH
Stapleton, Georgia

MARY CHARLIE EWING
Cordele, Georgia

BARBARA EXUM
Edison, Georgia

FANNIE MAE FINDLEY
Lyons, Georgia

ANNE FINN
St. Simons Island, Georgia

JANICE FLANDERS
Adrian, Georgia

ELIZABETH FLENNIKEN
Rock Hill, South Carolina

BUENA FORD
Oliver, Georgia

CARLTON GILL
Richmond Hill, Georgia

MARY JO GRANTHAM
Nicholls, Georgia

TERA GRIFFIN
Gainesville, Georgia

JAMES HAGIN
Statesboro, Georgia

GLENDA HARDEN
Stilson, Georgia

JEWELL HARKLEROAD
Broxton, Georgia

JAMES HARRELL
Warner Robins, Georgia

ELAINE HARTSFIELD
Sylvania, Georgia

JEANETTE HATCHER
Arlington, Georgia

JAMES HENDRIX
Macon, Georgia

PAT HIERS
Ft. Valley, Georgia

RUTH HILDERBRANDT
Millen, Georgia

JOANNA HILL
Tifton, Georgia

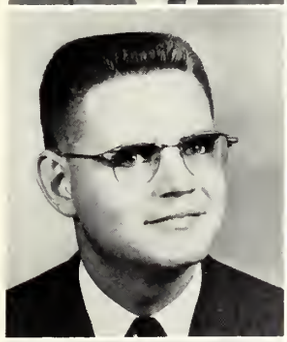

WILLIAM HINESLEY
Nahunta, Georgia

WENDELL HODGES
Statesboro, Georgia

NORMAN JARRARD
Alma, Georgia

BILL JONES
Ft. Valley, Georgia

ROSEMARY JONES
Savannah, Georgia

STANLEY JONES
Gray, Georgia

ANGIE JORDON
Girard, Georgia

PHOEBE KELLEY
Statesboro, Georgia

ELIZABETH KENT
Savannah, Georgia

VICKI KENT
Tifton, Georgia

CAROL KINARD
Dublin, Georgia

JANICE KING
Tifton, Georgia

SANDRA KNOWLTON
Atlanta, Georgia

BECKY LAMB
Swainsboro, Georgia

ANNETTE LANIER
Collins, Georgia

JIMMIE LOU LANIER
Statesboro, Georgia

PHEBIA LANIER
Swainsboro, Georgia

MIDGE LASKY
Savannah, Georgia

JERRY LAWSON
Atlanta, Georgia

DANALYN LEE
Stilson, Georgia

CONNIE LEWIS
Millen, Georgia

JANET LODESKY
Atlanta, Georgia

CAROLYN LOVINS
Swainsboro, Georgia

BETTY McCORKLE
Statesboro, Georgia

JEAN McCRARY
Warner Robins, Georgia

JAYNE McCURDY
Glennville, Georgia

CHARLES McDONALD
Moultrie, Georgia

CHARLES McKINNEY
Pineview, Georgia

ELWIN LYLE
Carrollton, Georgia

CHRIS McMILLAN
Tifton, Georgia

JOHN McMILLAN
Augusta, Georgia

GABRIEL McNAIR
Guyton, Georgia

NELL McNAIR
Wrens, Georgia

JEYNELLE MATHEW
Hazlehurst, Georgia

MARIBEN MIKELL
Statesboro, Georgia

PARKE MILES
Metter, Georgia

CAROLYN MOBLEY
Whigham, Georgia

SANDRA MOBLEY
Augusta, Georgia

MARY FRANCES MONROE
Statesboro, Georgia

DOLORES MOORE
Crawfordville, Georgia

BOB MORALES
Statesboro, Georgia

MARTHA MORRIS
Savannah, Georgia

SANDRA MORTON
Waycross, Georgia

PATRICIA MURPHY
Statesboro, Georgia

GENE NEVILLE
Statesboro, Georgia

JUANDA NEWBERN
Brunswick, Georgia

JAMES NEWSOME
Statesboro, Georgia

TINA PARKER
Ludowici, Georgia

PEGGY PARKS
Brunswick, Georgia

EDWINA PAUL
Statesboro, Georgia

BETTY PERDUE
Bonaire, Georgia

JIM POLLAK
Statesboro, Georgia

JOYCE POWER
Atlanta, Georgia

JOANNE RADCLIFFE
Statesboro, Georgia

GAIL RALEY
Soperton, Georgia

JUNE REDDISH
Jesup, Georgia

WALTER B. ROBINSON
Sardis, Georgia

MARIAN SECKINGER
Springfield, Georgia

JANET SIKES
Alamo, Georgia

FLOYD SMITH
Brunswick, Georgia

HAZEL SMITH
McRae, Georgia

LARRY SMITH
Claxton, Georgia

MARY JEAN SMITH
Newnan, Georgia

BOB SNIPES
Brooklet, Georgia

ANN STRICKLAND
Nahunta, Georgia

JANE STRICKLAND
Nahunta, Georgia

JERRY STRICKLAND
Claxton, Georgia

LOUISE TANKERSLEY
Statesboro, Georgia

AMANDA TANNER
Commerce, Georgia

JEANETTE TAYLOR
Arlington, Georgia

MARIE THOMAS
Waycross, Georgia

JENNY THOMPSON
Albany, Georgia

NORMA TIPTON
Glenwood, Georgia

JAMES TOMLINSON
Savannah, Georgia

ELEANOR USRY
Gibson, Georgia

GAYLE VEL DINK
Gainesville, Florida

ROBERT WATSON
Metter, Georgia

JEANELLE WIGGINS
Albany, Georgia

DAVID WILKES
Rockledge, Georgia

PAT WILLCOX
McRae, Georgia

JOE WILLIAMS
Valdosta, Georgia

BOB WILSON
Richmond Hill, Georgia

ADRIAN WINTERS
Moline, Illinois

GAIL WRIGHT
White Oak, Georgia

CLASS OF 1961

Wendy . . . Dean . . . Sandra

JUNIOR CLASS

OFFICERS

DEAN AKIN	President
WENDY REAGIN	Vice-President
SANDRA TAYLOR	Secretary-Treasurer

PEGGY ABBOTT
Mauk, Georgia

DEAN AKIN
Martin, Georgia

ELEANOR AKRIDGE
Pelham, Georgia

JERRY ALDRIDGE
Blackshear, Georgia

LEWIS ALTMAN
Waycross, Georgia

JUDY ANDERSON
Waynesboro, Georgia

SARA ANDERSON
Conyers, Georgia

CLAUDE ASTIN
Palmetto, Georgia

GERRY BAILEY
Milan, Georgia

KATELEEN BARLOW
Eastman, Georgia

LAMAR BARTON
Canton, Georgia

RONDA BATTLEY
Cairo, Georgia

LAURA BELL
Buckhead, Georgia

GAIL BENNETT
Augusta, Georgia

DON BLEVINS
Tifton, Georgia

C. W. BLOCKER
Glennville, Georgia

ANNE BLOUNT
Augusta, Georgia

BECKY BOULINEAU
Wrens, Georgia

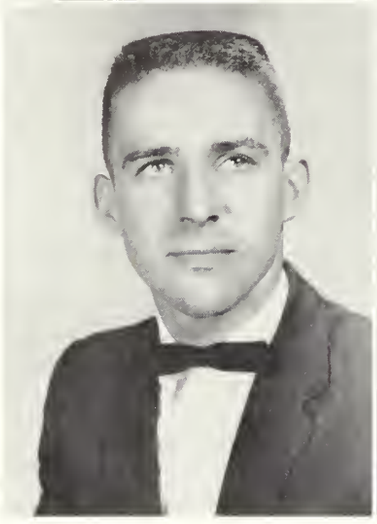

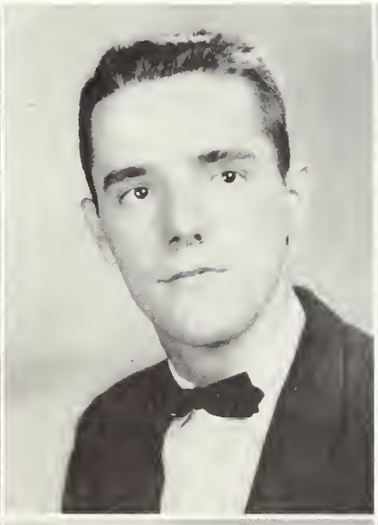

RALPH BOWDEN
Jesup, Georgia

JOE ROBERT BRANNEN
Portal, Georgia

LAVELLE BRIDGES
Glenwood, Georgia

GLENDA BROOKS
Gordon, Georgia

HAYWARD BROWN
Portal, Georgia

BETTY JEAN BRYANT
Woodbine, Georgia

EVELYN BRYANT
Carnesville, Georgia

MELVIS BRYANT
Cochran, Georgia

ALBERT BURKE
Wadley, Georgia

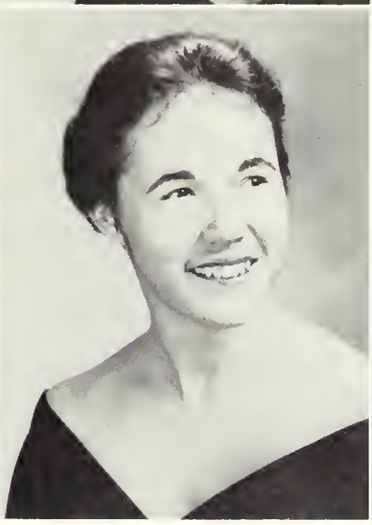

DEANNE BURKHOLDER
Dublin, Georgia

BETTY LYNN CADLE
Warner Robins, Georgia

HAZEL CANNON
Jakin, Georgia

ROYCE CHILDS
Tifton, Georgia

JAMES CHIVERS
Atlanta, Georgia

CHARLES CLARK
Savannah, Georgia

RICHARD CLARK
Ringgold, Georgia

RONALD CLARK
Brunswick, Georgia

JERRY COLLINS
Griffin, Georgia

MAX COLLINS
Dexter, Georgia

LEBBY COLSON
Savannah, Georgia

ROYCE CONNER
Hawkinsville, Georgia

TOMMY COOK
Waycross, Georgia

MARY FRANCES COOPER
Barney, Georgia

DAVID COWART
Ludowici, Georgia

HORACE CRAVEN
Cleveland, Georgia

HELEN CRUMP
Blackshear, Georgia

GLENN CUNNINGHAM
Statesboro, Georgia

GWEN CURRY
Shellman, Georgia

JIM CURRY
Kite, Georgia

FLORRIE DANIEL
Thomaston, Georgia

JOY DANIEL
Chester, Georgia

MARIANNE DeLOACH
Statesboro, Georgia

PATSY DENTON
Andersonville, Georgia

FRED DORMINY
Cordele, Georgia

LAVERNE DORMINEY
Douglas, Georgia

JANE DOTSON
Brunswick, Georgia

MARY NELL DUNN
Augusta, Georgia

RUDY DURDEN
Swainsboro, Georgia

ELEANOR ENGLISH
Americus, Georgia

DELL ENGRAM
Douglas, Georgia

GLENDA ESKEW
Augusta, Georgia

FRANCES EVANS
Glenwood, Georgia

WYLENE FENDLEY
Bluffton, Georgia

JIM FIELDS
Claxton, Georgia

MAURICE FLANDERS
Swainsboro, Georgia

SADYE FOWLER
Hawkinsville, Georgia

BRENDA FRANKS
Cleveland, Georgia

MARY JANE GALLAHER
Thunderbolt, Georgia

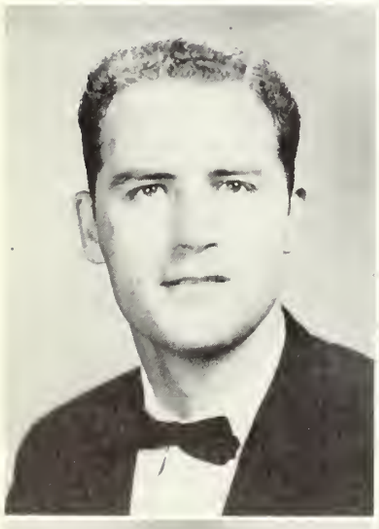

DOUGLAS GARRETT
Macon, Georgia

JOAN GOOD
Macon, Georgia

FRANK GORDY
Louisville, Georgia

DORRIS GOSWICK
Alpharetta, Georgia

LAVERNE GREGORY
Moultrie, Georgia

DENSOL GRIFFIN
Alapaha, Georgia

JOYCE HADDEN
Oglethorpe, Georgia

ROBERTA HALPERN
Statesboro, Georgia

JOHN HAMMOND
Edgefield, South Carolina

BETTY HARDAGE
Edison, Georgia

CYNTHIA HARRELL
Eastman, Georgia

JEANNETTE HAWKINS
Macon, Georgia

EDWARD HAYMANS
Fleming, Georgia

ANNETTE HAZLIP
Brunswick, Georgia

BOBBY HELTON
Oliver, Georgia

BILLY HENDERSON
Louisville, Georgia

JOHN HENDRIX
Statesboro, Georgia

CHRISTINE HENLEY
Fitzgerald, Georgia

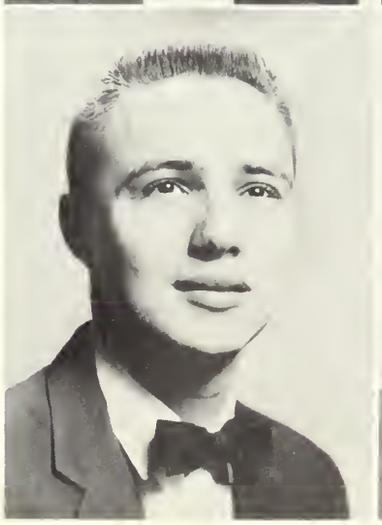

GAIL HILL
Reidsville, Georgia

ROBERT HOBBS
Dexter, Georgia

ARLENE HOLLAND
Savannah, Georgia

JEAN HOLMES
Cartersville, Georgia

HOWARD HOLTON
Camilla, Georgia

CAROLINE JOHNSON
Pavo, Georgia

JIMMY RAY JOHNSON
Stillmore, Georgia

JOE RAY JOHNSON
Warrenton, Georgia

MARY ANNE JOHNSON
Hazlehurst, Georgia

LEILA JONES
Albany, Georgia

SAMILLE JONES
Washington, Georgia

TESSIE JONES
Savannah, Georgia

BILL KAUTZ
Jacksonville, Florida

CHERRY KEA
Swainsboro, Georgia

BERT KING
Augusta, Georgia

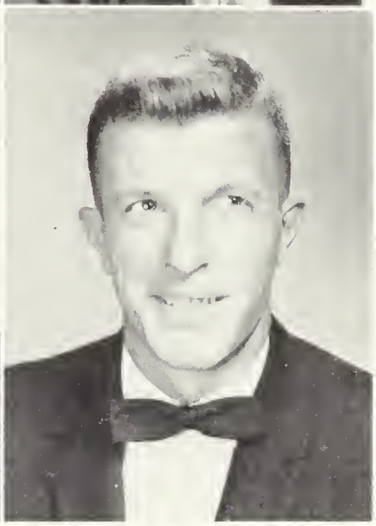

ROMIE KIRKLAND
Vidalia, Georgia

JAMES KNIGHT
Port Wentworth, Georgia

JOE LEWIS
Glennville, Georgia

GARY LITCHFORD
Statesboro, Georgia

LINDA LOFTIN
Manchester, Georgia

JIM LONG
Richmond, Virginia

MARJORIE McDONALD
Americus, Georgia

MARY HELEN McGINTY
Augusta, Georgia

MARY McGREGOR
Girard, Georgia

MARTIN McKIE
Augusta, Georgia

PAT McLENDON
Donaldsonville, Georgia

CHARLES MATTHEWS
Alapaha, Georgia

JUDY MEEKS
Nicholls, Georgia

KILBERT MILHOLLIN
Douglas, Georgia

BARBARA MILLS
Sylvania, Georgia

JOHN MOORE
Statesboro, Georgia

SUE MOORE
Hoboken, Georgia

PAT MORRIS
Pearson, Georgia

ANNE MYGRANT
Cordele, Georgia

JAMES NEWSOME
Statesboro, Georgia

LOVIE O'QUINN
Baxley, Georgia

EDDIE OWENS
New Albany, Indiana

CHARLES PARKER
Ludowici, Georgia

WAYNE PAUL
Fitzgerald, Georgia

ALEXZANDREW PERKINS
Newington, Georgia

BETTY PERRY
Twin City, Georgia

RICHARD PHILLIPS
Ludowici, Georgia

JACKIE POPE
Chattanooga, Tennessee

SAMUEL PRICE
Wrightsville, Georgia

GUILFORD PRICKETTE
Unadilla, Georgia

VELINDA PURCELL
Carnesville, Georgia

JACK PYE
Lyons, Georgia

CHARLES RAGSDALE
Hamilton, Georgia

WENDOLYN REAGIN
Hazlehurst, Georgia

PAT REDDING
Statesboro, Georgia

GLENDA RENTZ
St. Marys, Georgia

BETH RIGDON
Douglas, Georgia

JOHN RIGGLE
Orlando, Florida

ALFORD RINER
Swainsboro, Georgia

TRACY RIVERS
Omega, Georgia

IRMA ROACH
Pembroke, Georgia

HENRY ROGERS
Claxton, Georgia

AVIS ROLLINS
Augusta, Georgia

JAMES ROWE
Fitzgerald, Georgia

NORMA RUSHING
Register, Georgia

JERRY SAMMONS
Savannah, Georgia

EVELYN SANDERS
Elmodel, Georgia

FAYE SEABOLT
Cleveland, Georgia

SHEARER SHAW
Pembroke, Georgia

BETTY SHEALY
Adel, Georgia

ANNE SHIRLEY
Bowersville, Georgia

JOEL SHIRLEY
Bowersville, Georgia

LINDA SMITH
Claxton, Georgia

TRAVIS SMITH
Statesboro, Georgia

JACK SMOOT
Ft. Stewart, Georgia

ROBERT SNIPES
Dublin, Georgia

ANN SPORTS
Douglas, Georgia

WILLIAM STANLEY
Griffin, Georgia

SUE STEVENSON
Wrightsville, Georgia

GENEVIVE STRICKLAND
Patterson, Georgia

BILL THARPE
Ft. Valley, Georgia

CAROLYN TOLER
Soperton, Georgia

MARY ANN VANDERFORD
Statesboro, Georgia

CATHERINE VARNADOE
Alamo, Georgia

PAT VICKERS
Ambrose, Georgia

JERRY WALKER
Lumber City, Georgia

JEANNE WALSH
Savannah, Georgia

QUINCY WALTERS
Statesboro, Georgia

CARLTON WALTON
Swainsboro, Georgia

ZEKE WARD
Augusta, Georgia

ANN WARREN
Dublin, Georgia

MILLER WATKINS
Augusta, Georgia

GERTRUDE WATSON
Blackshear, Georgia

DON WELLS
Atlanta, Georgia

CHESTER WILKES
Hawkinsville, Georgia

LORENA WILLIAMS
Juliette, Georgia

SHEILA WILLIAMS
Milan, Georgia

ALFRED WIMBERLY
Swainsboro, Georgia

KENT WOFFORD
Vidalia, Georgia

FRANKIE WOODRUM
Statesboro, Georgia

SABORD WOODS
Jesup, Georgia

CLASS OF 1960

Betty . . . John Charles . . . Sibbie . . . Ed

SENIOR CLASS

OFFICERS

ED HALE	President
JOHN CHARLES SHEPPARD	Vice-President
SIBBIE HOGAN	Secretary
BETTY BAAB	Treasurer

LAURIE GRIFFETH ACKERMAN
Industrial Arts
Savannah, Georgia

THOMAS ROBERTS ADAMS
Business Education
Statesboro, Georgia

TONY GLENN ADAMS
Health and Physical Education
Leary, Georgia

ELLEN AGERTON
Elementary Education
Waynesboro, Georgia

WARREN M. ALEXANDER
Health and Physical Education
Fitzgerald, Georgia

MARY ANN ALLEN
Elementary Education
Enigma, Georgia

WILLIAM GRIFFIN ALLEN
Elementary Education
Savannah, Georgia

SYLVIA CLARK ARLINGTON
Elementary Education
Savannah, Georgia

LINDA BISHOP AVERY
Elementary Education
Elberton, Georgia

ELIZABETH ANN BAAB
Business Education
Augusta, Georgia

STEPHEN VINCENT BAILEY
Biology
Augusta, Georgia

RICHARD FRANKLIN BAKER
Social Science
Cordele, Georgia

GLENDA FAY BANKS
Business Education
Statesboro, Georgia

JACQUELYN CAPPS BARFIELD
Home Economics
Covington, Georgia

BILLIE JEAN BARROW
Business Education
Cordele

BARBARA ANNE BARTON
Health and Physical Education
Savannah, Georgia

VONNELLE BEASLEY
Mathematics
Soperton, Georgia

RAYMOND E. BELUE
Social Science
Harlem, Georgia

JOHN BENJAMIN BENTON
Health and Physical Education
Glenwood, Georgia

RICHARD CONOR BERNE
General Science
Savannah, Georgia

BETTY FALLS BIGGERS
Social Science
Keysville, Georgia

WILLIAM DAVID BLALOCK
Business Education
Manassas, Georgia

HOWARD EULEE BLEDSOE
Elementary Education
McDonough, Georgia

VIVIAN L. BLIZZARD
Social Science
Tennille, Georgia

MILLIE JO BOND
Health and Physical Education
Ellenwood, Georgia

JOHN F. BRANTLEY
Industrial Arts
Dublin, Georgia

CAROLYN WATSON BRIDGES
Social Science
Moultrie, Georgia

VALERA BRINSON
Physical Science
Uvalda, Georgia

NORMAN LAVERN BROADWELL
Social Science
Roswell, Georgia

WILLIAM THOMAS BROPHY
English
Warner Robins, Georgia

JERRY BROWN
Health and Physical Education
Manchester, Georgia

SIDNEY EDWARD BROWN
Health and Physical Education
Montezuma, Georgia

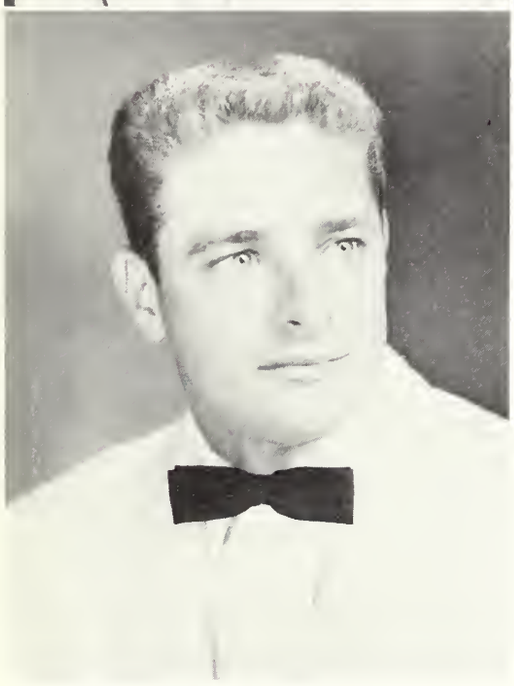

THOMAS HARRISON BROWNE
Health and Physical Education
Statesboro, Georgia

ROBERT EDGAR BRYANT
Mathematics
Bristol, Georgia

WILLIAM SNELL BUCHANAN
Social Science
Snellville, Georgia

DENNIS W. BURAU
Health and Physical Education
Moline, Illinois

MARTHA BURGESS
Elementary Education
Waleska, Georgia

RICHARD HARVE BURROWS
Business Education
Waycross, Georgia

SHIRLEY FAYE BUTLER
English
Milan, Georgia

JOHN B. CARROLL
English
Uvalda, Georgia

JO ANN CARTEE
Elementary Education
Statesboro, Georgia

JO ANN CHAPPELL
Business Education
Waynesboro, Georgia

HARRY A. CLARK
Biology
Brunswick, Georgia

MARY LORD CLARK
English
Savannah, Georgia

EDWARD GLENN CLOWER
Health and Physical Education
Morgan, Georgia

ROY PHILLIPS COLLIER
Health and Physical Education
Manchester, Georgia

RICHARD DELANO COLLINS
Business Administration
Cobbtown, Georgia

SELENA M. COLLINS
Elementary Education
Abbeville, Georgia

JAMES RALPH CONAWAY
Business Administration
Marlow, Georgia

GEORGE ALLAN CORLEY
General Science
Cataula, Georgia

ROBERT ALLEN CORLEY
Mathematics
Covington, Georgia

EUGENE A. CRAWFORD
Social Science
Millen, Georgia

WILLIAM LEE CRISCILLIS
Health and Physical Education
Loyall, Kentucky

HENRY ROBERT CRUMLEY
Business Education
Omega, Georgia

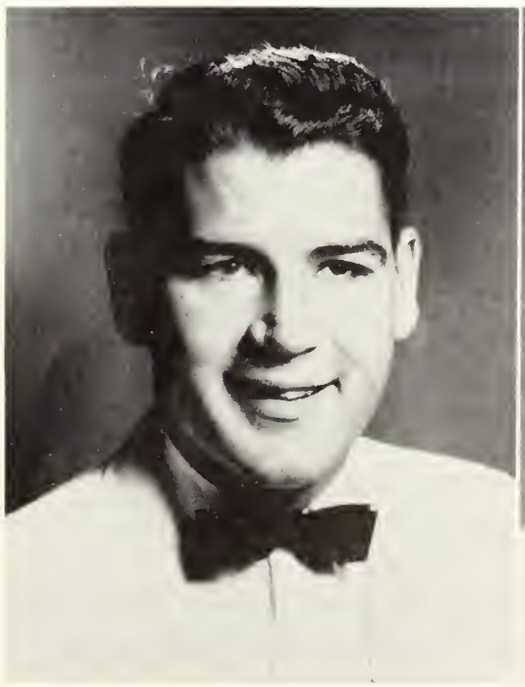

WILLIAM DONALD CRUMP
Health and Physical Education
Carnesville, Georgia

CHESTER HODGSON CURRY
Health and Physical Education
Bypro, Kentucky

WILLIAM ALLISON DAVIS
Mathematics
Register, Georgia

JULIAN IVERSON DEAL
Business Education
Statesboro, Georgia

WILLIE M. DEKLE
Business Education
Twin City, Georgia

ROSE MARIE DENSON
Elementary Education
Albany, Georgia

MARVIN D. DENTON
Health and Physical Education
Andersonville, Georgia

TRAVIS DOSS
Health and Physical Education
Attapulgus, Georgia

GLENDA DURRENCE
Business Education
Claxton, Georgia

DEWEY MAYNOR DYKES
Biology
Attapulgus, Georgia

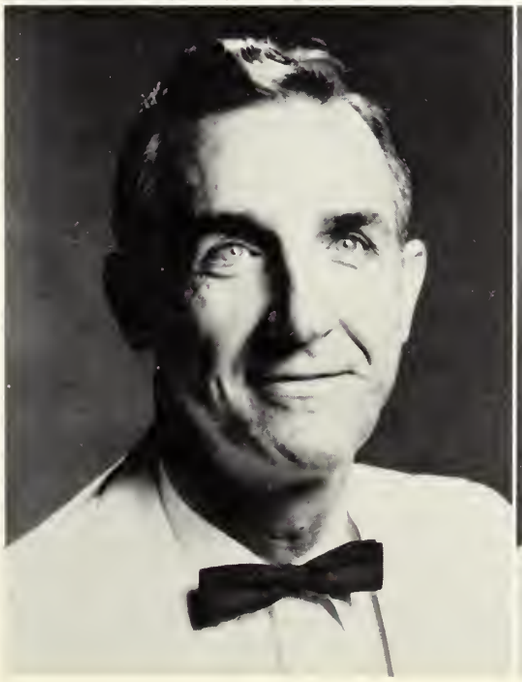

PERRY B. EDWARDS
English
Statesboro, Georgia

VIRGINIA HARPER EDWARDS
Elementary Education
Statesboro, Georgia

KERMIT L. ELLIOTT
Health and Physical Education
Vidalia, Georgia

JUDITH ANN EURE
Home Economics
Savannah, Georgia

WENONAH GENE EVANS
Elementary Education
Madison, Georgia

LOIS MARIE EVERETT
English
Social Circle, Georgia

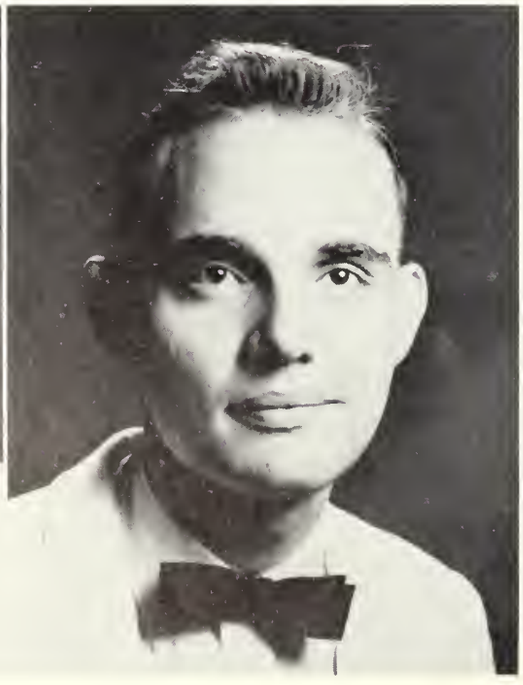

NEVILLE FLOYD
Industrial Arts
Savannah, Georgia

ROBERT EUGENE FORESTER
English
Albany, Georgia

FRANCES ROSE FRANKLIN
Home Economics
Statesboro, Georgia

SHIRLEY ANN GADDIS
English
Marietta, Georgia

JACKIE GAMADANAS
English
Atlanta, Georgia

JEANIE N. GARRARD
Business Education
Washington, Georgia

JAMES A. GIBBS
Mathematics
Cordele, Georgia

KENNY NEWTON GIDDENS
Health and Physical Education
Nashville, Georgia

EMORY ENNIS GILES
English
Sandersville, Georgia

ANNE GOWEN
Health and Physical Education
Woodbine, Georgia

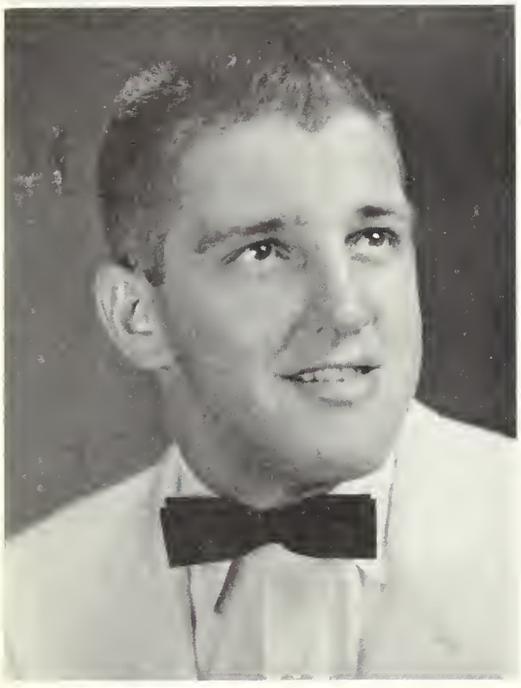

BILLY THERON GREEN
Health and Physical Education
Statesboro, Georgia

CHARLIE HARVEY GRIFFIN
Music
Waycross, Georgia

CONNIE LEE GRIFFIN
English
Sylvania, Georgia

MARY FAY GRIFFIN
Business Education
Pembroke, Georgia

PATRICIA ANNETTE GROOVER
Social Science
Hinesville, Georgia

CHARLES EDWIN HALE
Social Science
Hamilton, Georgia

CAPUS LEE HANSARD
Health and Physical Education
Statesboro, Georgia

MARY ANN HARRELL
Music
Macon, Georgia

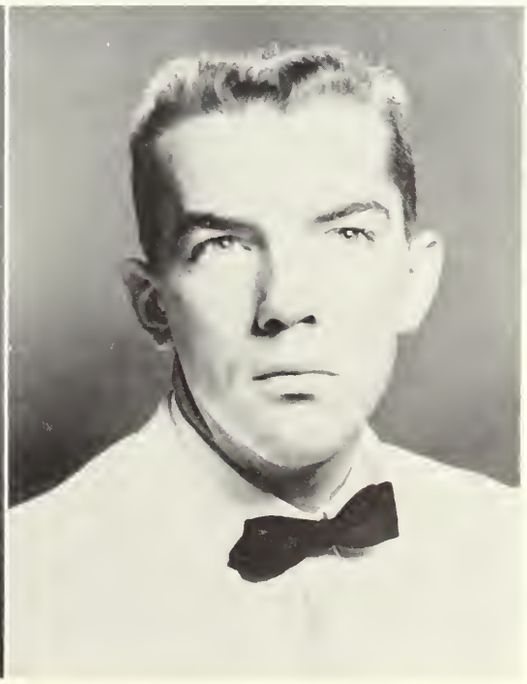

CHARLES EVERETT HARRIS
Mathematics
Pembroke, Georgia

CHARLES F. HARRIS
Art
Buena Vista, Georgia

MIMA GRACINE HART
Elementary Education
Americus, Georgia

ARTHUR COLEMAN HATFIELD
General Science
Augusta, Georgia

JAMES E. HATHCOCK
Business Education
Portal, Georgia

JOHNNY MICHAEL HATHCOCK
Music
Atlanta, Georgia

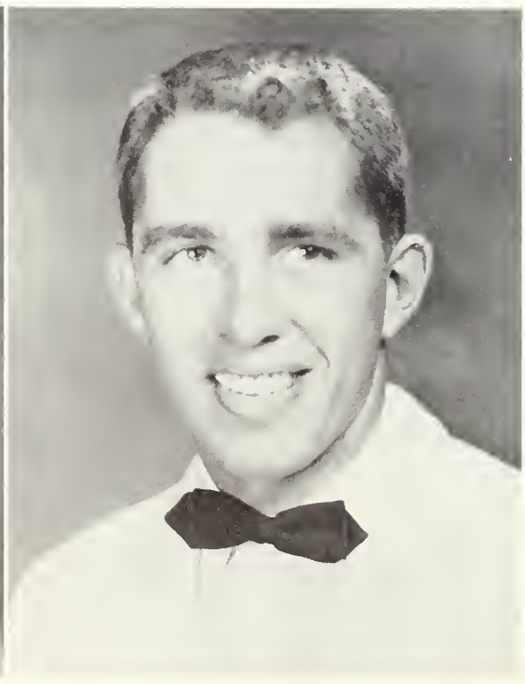

MARCIA FAYE HAYGOOD
Elementary Education
Eastman, Georgia

ROY HEAD
Health and Physical Education
Monroe, Georgia

ERIC CHARLES HEERS
Social Science
St. George, Virginia

PETE HUGH HENDERSON
Health and Physical Education
Blackshear, Georgia

MARY WELDON HENDRICKS
Business Education
Statesboro, Georgia

JEAN ARLEN HESTER
Business Education
Sycamore, Georgia

ROBERT GARLAND HICKS
Health and Physical Education
Griffin, Georgia

DAN L. HIERS
Health and Physical Education
Valdosta, Georgia

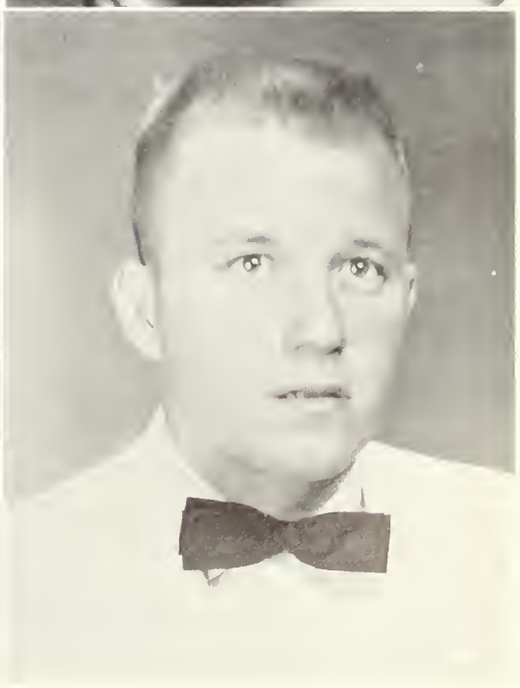

JANICE CAROLYN HIGGINBOTHAM
English
Nahunta, Georgia

CARL BENNIE HIGHSMITH
Physical Science
Nahunta, Georgia

FRANK F. HINZMAN
Industrial Arts
Sylvania, Georgia

ELIZABETH SABRINA HOGAN
Elementary Education
Augusta, Georgia

RAY CHARLES HUGHES
Social Science
Augusta, Georgia

CHARLES DOUGLAS HULME
Mathematics
Statesboro, Georgia

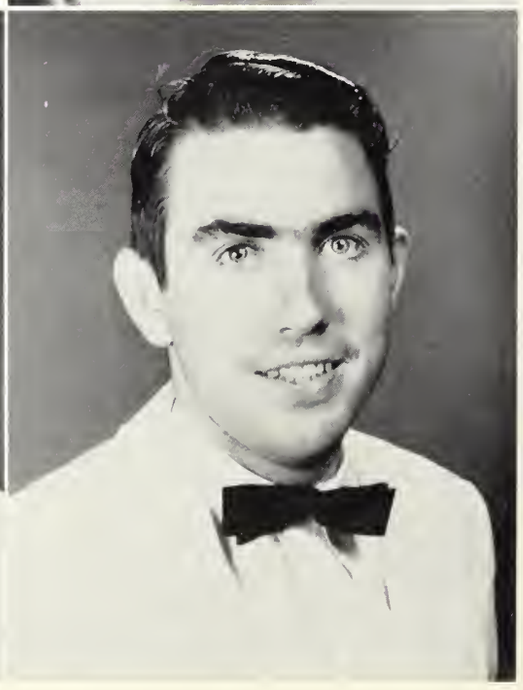

REGINALD VERNON JACKSON
Music
Statesboro, Georgia

MARY RUTH JACOBS
Elementary Education
Nahunta, Georgia

CLAIRE W. JOHNSON
English
Claxton, Georgia

JAMES FRANKLIN JOHNSTON
English
Albany, Georgia

JANET SUSAN JONES
Elementary Education
Lyons, Georgia

CAROLYN JOYNER
Home Economics
Statesboro, Georgia

PAUL J. KEADLE
Physical Science
Camilla, Georgia

JOHN GAY KELLEY
Biology
Columbus, Georgia

VIRGINIA KENNEDY
Business Education
Quitman, Georgia

JAMES CALVIN KENNEY
English
Montezuma, Georgia

JUNE ANN KEY
Elementary Education
Wadley, Georgia

GLORIA JEAN KILGORE
Business Education
Macon, Georgia

JAMES ADAMS KING
Physical Science
Rebecca, Georgia

WILLIAM RAWLINS KING
Mathematics
Rebecca, Georgia

WILLIAM CHARLES KITCHINGS
Health and Physical Education
Barnesville, Georgia

DOROTHY LORENE KNIGHT
Business Education
Savannah, Georgia

ELNA SOLRVN KOFOED
Special
Ronne, Denmark

ROBERT LAVANCE LAMBERT
Industrial Arts
Sylvania, Georgia

BARBARA ANN LANIER
Elementary Education
Statesboro, Georgia

THOMAS GOWER LATIMER
Industrial Arts
Folkston, Georgia

GEORGE OLON LAWSON
Business Education
Adrian, Georgia

CARLENE LEAPTROTT
Business Education
Wadley, Georgia

JEANNE G. LE HARDY
Health and Physical Education
Savannah, Georgia

JO ANN LEWALLEN
English
Toccoa, Georgia

JANICE LAVERNE LINDSEY
Elementary Education
Georgetown, Georgia

JOE WINFREY LINDSEY
Mathematics
Lenox, Georgia

JUDITH ANN LINDSEY
English
Georgetown, Georgia

DONNA BELLE LONG
Mathematics
Ranger, Georgia

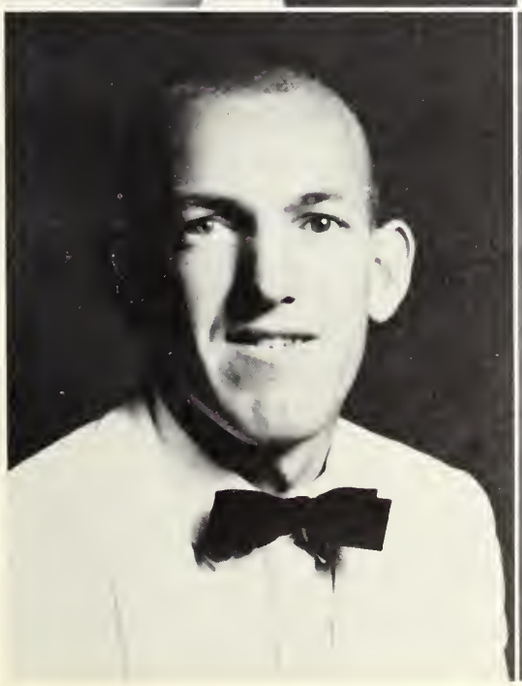

DONALD EDWARD LORD
Health and Physical Education
Dudley, Georgia

MARY ANN LUNSFORD
Elementary Education
Omega, Georgia

ALVIN LARRY LYNN
Social Science
Statesboro, Georgia

SANDRA J. McAFEE
Elementary Education
Carters, Georgia

MIRIAM E. McCLAIN
Business Education
Pelham, Georgia

HAROLD LEE McCLESKEY
Elementary Education
Woodstock, Georgia

DAHL McDERMITT
Health and Physical Education
Wray, Georgia

ELISHA M. McDUFFIE
Health and Physical Education
McRae, Georgia

WALKER BOND McLENDON
Mathematics
Carrollton, Georgia

CARL EDWARD McLESKEY
Industrial Arts
Atlanta, Georgia

MARY CAROL McNORRILL
Home Economics
Waynesboro, Georgia

THELMA JEAN MALLARD
Music
Statesboro, Georgia

WILLIAM PIERCE MALLARD
Business Education
Sardis, Georgia

ROBERT CLYDE MANLEY
Industrial Arts
Waynesboro, Georgia

DONALD HUBERT MANNING
Physical Science
Patterson, Georgia

ALICE ANN MANRY
Elementary Education
Edison, Georgia

EDWARD BISHOP MARTIN
Social Science
Dublin, Georgia

BETTY SUE MASHBURN
Music
Pineview, Georgia

TOMMY GLENN MATHISON
Health and Physical Education
Waycross, Georgia

GAYNOR E. MILLIRON
Elementary Education
Shellman, Georgia

JANINE MILLS
Elementary Education
McIntyre, Georgia

RAY THOMAS MIMS
Health and Physical Education
Perry, Georgia

ELOISE MINTON
Health and Physical Education
Kite, Georgia

MARTHA MITCHELL
Social Science
Social Circle, Georgia

BILLY MOCK
Health and Physical Education
Blakely, Georgia

TOM KENNETH MOODY
Health and Physical Education
Dixie, Georgia

WILLIS HOMER MOORE
English
Sandersville, Georgia

LUCY GAY MORGAN
Elementary Education
Fayetteville, Georgia

ALEX SYLVESTER MURA
Social Science
Augusta, Georgia

MARY LYNN NAIL
Elementary Education
Homerville, Georgia

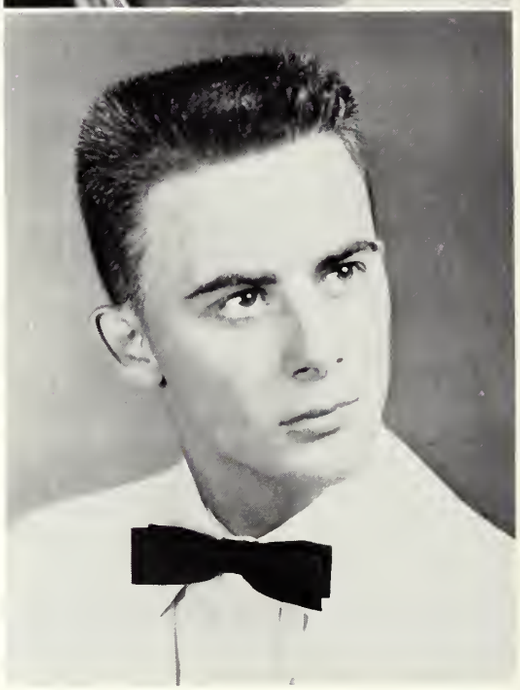

LINDA SUE NESSMITH
English
Statesboro, Georgia

JAMES OLIVER OATES
Health and Physical Education
Cairo, Georgia

HARVEY F. OGLESBY
Health and Physical Education
Woodbury, Georgia

AVA R. OWENS
Elementary Education
Fitzgerald, Georgia

JEFFERSON E. OWENS
Business Administration
Statesboro, Georgia

JOHN BUTLER OWENS
Business Administration
Augusta, Georgia

MARY CHARLOTTE OWENS
Mathematics
Marietta, Georgia

BETTY LOU PAGE
English
Lyons, Georgia

65999

THELMA PARKER
Elementary Education
Millen, Georgia

MARTHA RAWLS PARRISH
English
Statesboro, Georgia

MARY ELIZABETH PARRISH
Music
Jesup, Georgia

SYLVIA LANETTE PHILLIPS
Business Education
Tarrytown, Georgia

HENRY FRANKLIN PIERCE
English
Eastman, Georgia

JANICE L. POWELL
Elementary Education
Zebulon, Georgia

DAVID ALLEN POWERS
Music
Tifton, Georgia

JANET ELAINE PRICE
English
Brunswick, Georgia

NAN OLIVER PRICE
Home Economics
Lyons, Georgia

LONNIE VIRGINIA PRITCHETT
Elementary Education
Dexter, Georgia

AUDREY DIANE PULLIAM
Social Science
Sylvester, Georgia

BARBARA JEAN RAGAN
Mathematics
Coleman, Georgia

BETTY LEE RAHN
Home Economics
Clyo, Georgia

JOYCE RAHN
Health and Physical Education
Springfield, Georgia

MARVIN WHIT REEVES
Health and Physical Education
Savannah, Georgia

ROBERT SUMMERS REGAN
Elementary Education
Savannah, Georgia

KATHRYN A. RHODES
Elementary Education
Augusta, Georgia

IRVIN EARL RICHARDSON
Social Science
Jesup, Georgia

HARRIET PRISCILLA ROBERTSON
English
Waynesboro, Georgia

THOMAS LAWRENCE ROGERS
Music
Buena Vista, Georgia

SALLY LAURELL RUARK
Home Economics
Macon, Georgia

BETTY L. RUSSELL
Social Science
Thomson, Georgia

TRACY LESTER SAUNDERS
Health and Physical Education
Green Cove Springs, Florida

JESSE J. SEDGWICK
Business Education
Statesboro, Georgia

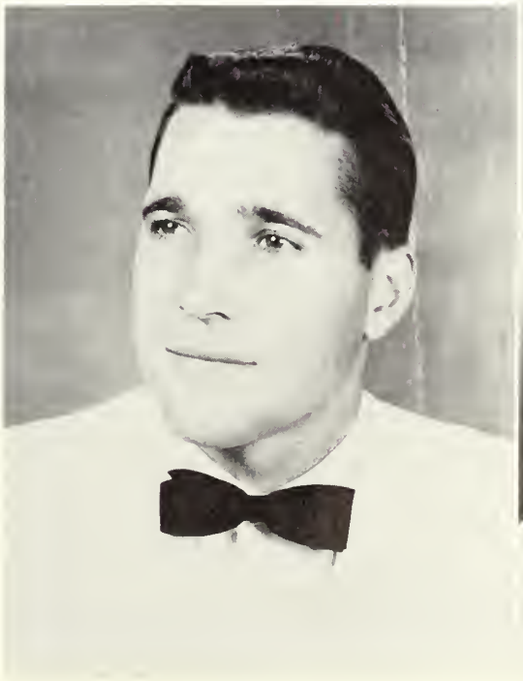

FRANKLIN DENZIL SELLERS
Music
Brunswick, Georgia

JOE COOK SHEFFIELD
Mathematics
Nicholls, Georgia

JOHN CHARLES SHEPPARD
Social Science
Americus, Georgia

SUE SIKES
Social Science
Manassas, Georgia

WILLIAM STANLEY SIMPSON
Health and Physical Education
Glenwood, Georgia

BARBARA WILLIAMS SMITH
English
Fitzgerald, Georgia

JANE SMITH
Home Economics
Statesboro, Georgia

CHARLES B. SMITH
Health and Physical Education
Cusseta, Georgia

HAROLD CARTER SMITH
Mathematics
Brooklet, Georgia

STEWART WAYNE SMITH
Health and Physical Education
Lyons, Georgia

DONALD J. SNELL
Business Education
Wadley, Georgia

EDWARD JAMES SNOW
Biology
Rebecca, Georgia

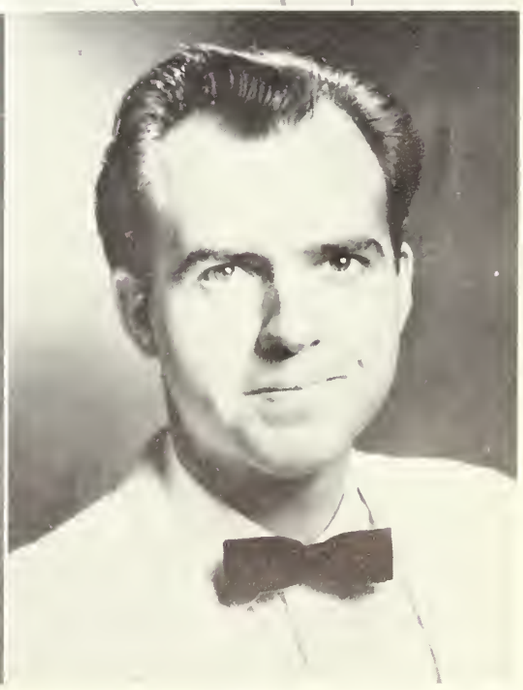

ARTHUR GODWIN SPARKS
Mathematics
Brooklet, Georgia

GORDON CLARENCE STALLINGS
Health and Physical Education
Durham, North Carolina

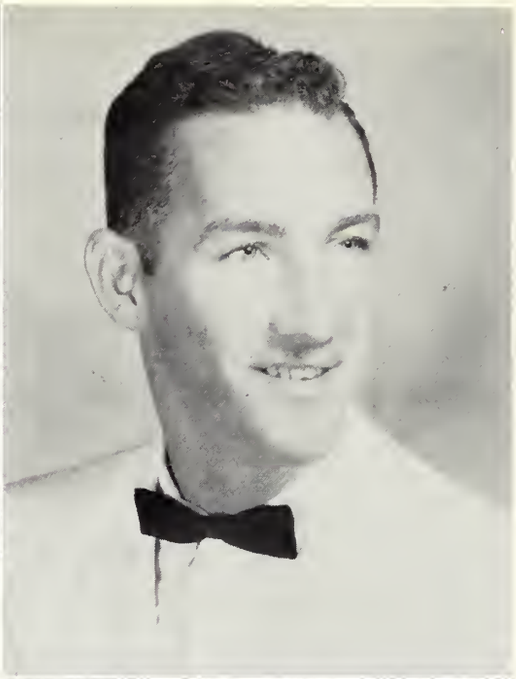

PATRICIA ANN STAPLES
English
Roopville, Georgia

PAMELA CLAIRE STILL
Business Education
Blakely, Georgia

DANIEL EVERETT STIPE
Health and Physical Education
Baxley, Georgia

CHARLES BRANTLEY STOKES
Mathematics
Stilson, Georgia

RUTH LAMAR STORY
Elementary Education
Augusta, Georgia

AUDREY ANN STRICKLAND
Home Economics
Blackshear, Georgia

SARAH ANN STRICKLAND
Business Education
Waycross, Georgia

GERTRUDE SUMMEROUR
English
Duluth, Georgia

HELEN CLYDE TANNER
General Science
Twin City, Georgia

JIMMIE NELL TATE
Elementary Education
Denton, Georgia

CHARLOTTE LYNETTE TAYLOR
Elementary Education
Pelham, Georgia

MELBA JEANETTE THOMPSON
English
Ailey, Georgia

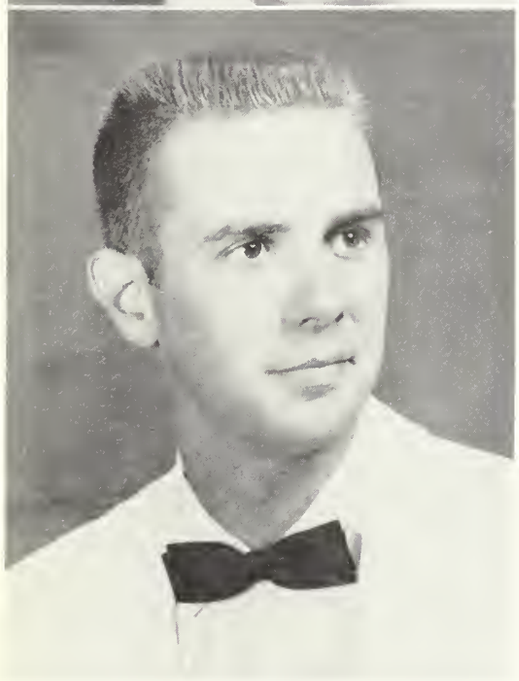

GEORGE VERLYN THURMOND
Social Science
Dewy Rose, Georgia

TED ARNOLD TUCKER
Mathematics
Statesboro, Georgia

RALPH G. TURNER
Health and Physical Education
Statesboro, Georgia

DON C. VERSTRAETE
Business Education
Moline, Illinois

NORA VICKERS
Elementary Education
Douglas, Georgia

WALTER VOLLENWEIDER
Business Education
Waycross, Georgia

GLORIA WARNOCK
Mathematics
Soperton, Georgia

HUGH HARRIS WEST
General Science
Poulan, Georgia

CHARLES R. WHALEY
Health and Physical Education
Newington, Georgia

CLARA MILDRED WHITE
Elementary Education
Garden City, Georgia

SILAS EDWARD WILLIAMS
General Science
Brooklet, Georgia

HELEN CAROLEEN WILLIFORD
Social Science
Union City, Georgia

BILLIE MAC WILSON
Elementary Education
Americus, Georgia

JERRY LEE WINTON
Industrial Arts
Millen, Georgia

WALTER EARL WOODARD
Mathematics
Dexter, Georgia

JOSEPH LEE YOUNG
Biology
Ludowici, Georgia

GRADUATE SCHOOL

In May of 1959, a new degree was added to those offered by Georgia Southern College. This new program opened a new gateway to the school. Georgia Southern College had started offering the Masters Degree. In the next pictures, you will see members of the graduate school. The Masters Degree is offered in the following fields—Music, Elementary Education, English, Social Science, Chemistry, Business, Physical Education, and Industrial Arts.

MUSIC

Row 1: William Fox, Georgia H. Cubbedge, Billie K. Croft, and Ralph Bailey. *Row 2:* Edwin Timmerman, James L. Screws, James L. Hagan, and Mrs. J. O. Hice. *Row 3:* Melburn B. Kelly, Nat E. Frazer, and Jack W. Broucek, division chairman.

Row 1: Anne Kennedy, Evelyn Waters, Evelyn Turner, Evelyn Lewis, Carolyn DeLargy, Leila House, Carlene Mallard, Mattie Dickey, Louise Pope, Elizabeth Jordan, Elva Smith, Mildred Tillman, Martha Summerlin, Reta Lindsey, Edith Peacock, Marie Causey, and Melba Allen. *Row 2:* Agnes Dawson, Jewel McCullough, Elizabeth Horn, Minta Tyre, Norene Climer, Juanita Anderson, Lottie Futch, Jonnie Campbell, Flossie Taylor, Irma Lee, Gwendolyn Williams, Nona Ford, Juanita Flathmann, Helen Adams, Inez Blackburn, Doris Sands, Edna Walea, and Natalie Fields. *Row 3:* Paul DeLargy, Elsie Armstrong, Jeanette Coleman, Nanelle Bacon, Tom Lightsey, Nina Kennedy, Clara Williams, Nell Lynn, Clara Highsmith, Margaret Prosser, Jane Moody, Carmen Powell, Virginia Reddick, Laura Avret, Margaret Brown, Isabelle Gay, and Bertha Jones. *Row 4:* Dr. J. D. Park, division chairman.

ELEMENTARY EDUCATION

ELEMENTARY EDUCATION

Row 1: Ruby West, Anne Black, Mary Watson, Pauline Anderson, Ava Tomberlin, Mary Cannon, Barbara Akins, Nell Skinner, Irene Snell, Lillian Ethridge, Margaret Dent, Ruby Lane, Johnnie Sikes, Laura Godbee, Cecilene Moore, and Videlle Braddock. *Row 2:* Cecil Nobles, Hazel Powell, Betty Jackson, Miriam Leggett, Maude Strickland, Angela Collins, Lucille White, Mary Godfrey, Claudell Donaldson, Thelma Mathew, Catherine Saggus, Estelle Crosby, Zesta Hilliard, Dorothy Fowler, and Bertha Freeman. *Row 3:* Thuvia Glover, Mrs. J. O. Hice, Christine Martin, Marion Porter, Agnes Harris, Betty Harden, Susie Anderson, Oreta Anderson, Annette Swann, Dorothy Jenkins, Doris Owen, Marguerite Scarboro, Helen Robertson, Allie Eason, Frances Rackley, Sam Howard, Jack Lucas, and Billie Meddero.

Row 1: Ray Darley, O. V. Lewis, and Doris Parrish. *Row 2:* Jerry Kicklighter, Mrs. Ione H. Hickox, Eugene Jenkins, and Alexander Hilton. *Row 3:* Powell Collins, Mrs. Joyce Parker, Clifton Baxter, and Dr. Lloyd Toumey, division chairman.

BUSINESS

INDUSTRIAL ARTS

Row 1: John Martin, Don Whaley, Robert Odom, Sam Rogers, and Sam Powell. *Row 2:* Troy Mallard, Robert James, Hugh Darley, Noland Purcell, and W. L. Bell. *Row 3:* Hayden Carmichael, Edgar Godfrey, William Mock, Dr. Donald F. Hackett, division chairman; and Jack Sapp.

Row 1: W. S. Hanner, division chairman; Mrs. Sarah Robertson Bradford, and Mable Rocker Moody. *Row 2:* James Ellis, Calvin K. Upchurch, James H. Collins, Alfred Joe Clark, and Charles H. Elmore.

CHEMISTRY

PHYSICAL EDUCATION

Row 1: Elizabeth Pope and Jess White. *Row 2:* Gene Withrow, David Harris, and Charles Cooper. *Row 3:* Leon Sapp, Charles Grovenstein, and Samuel Zipperer. *Row 4:* Charles Musselwhite, Bobby Davis, and S. E. Hershey. *Row 5:* Chester Webb, Bill Hobbs, and Scotty Perkins.

SOCIAL SCIENCE

Row 1: Derrell Hendley, Thomas Stewart, J. M. Vaughn, and Louis N. Woodrum. *Row 2:* Jean Peacock, Bobby Todd, Ronald Lifsey, and Ernest Teel. *Row 3:* Mrs. Tom Cottingham, Cecil Usher, Harry Russell, and James Fulford. *Row 4:* Talmadge Brannen, Jack Godfrey, Chris Trowell, Aubrey Clark, and Dr. Jack N. Averitt, division chairman.

Christmas at Georgia Southern

ELECTION TIME

ORGANIZATIONS

We are not here to play, to dream,
to drift;
We have hard work to do, and loads
to lift;
Shun not the struggle — face it; 'tis
God's gift.

—MALTBIE DAVENPORT BABCOCK

PLAY TIME

CONE HALL HOUSE COUNCIL: *Row 1:* Stacy Wells, Albert Burke, Mrs. Thelma Hartley, Charles Ragsdale, and James Snow. *Row 2:* Eulee Bledsoe, Bill Kitchings, Joe Lindsey, Billy Mock, Bo Snell, Howard Holton, and Ray Mims.

CONE HALL HOUSE COUNCIL

The Cone Hall House Council consists of a president, vice-president, secretary, treasurer, and monitors, who, in consultation with their house directors, enforce residence hall regulations.

The House Council meets regularly to discuss suggestions for improving residence hall conditions and relationships. They also keep and help work toward the happiness and efficiency of each student in the dormitory.

LEWIS HALL HOUSE COUNCIL

The Lewis Hall House Council consists of a president, vice-president, secretary, treasurer, and monitors, who, in consultation with their house directors, enforce residence hall regulations.

The House Council meets regularly to discuss suggestions for improving residence hall conditions and relationships. They also keep and help work toward the happiness and efficiency of each student in the dormitory.

LEWIS HALL HOUSE COUNCIL: *Row 1:* Betty Jean Bryant, Glenda Rentz, Mrs. Kate Evans, Miriam McClain, and Sandra Taylor. *Row 2:* Valera Brinson, Melba Thompson, Jean Walsh, Donna Long, Billie Jean Barrow, Pat Groover, Norma Rushing, Sibbie Hogan, and Shirley Butler.

ANDERSON HALL HOUSE COUNCIL: *Row 1:* Judy Chandler, Betty Carter, Mrs. J. B. Johnson, Rozlin Hall, Patsy Ginn, and Kaye Taylor. *Row 2:* Carolyn Colvin, Emily Brannen, Sue Ellis, Lonnie Pritchett, Carolyn McKenzie, Marlene Jones, Florrie Daniel, Martha Jane Barton, and Judy Burkhalter.

ANDERSON HALL HOUSE COUNCIL

The Anderson Hall House Council consists of a president, vice-president, secretary, treasurer, and monitors, who, in consultation with their house directors, enforce residence hall regulations.

The House Council meets regularly to discuss suggestions for improving residence hall conditions and relationships. They also keep and help work toward the happiness and efficiency of each student in the dormitory.

SANFORD HALL HOUSE COUNCIL

The Sanford Hall House Council consists of a president, vice-president, secretary, treasurer, and monitors, who, in consultation with their house directors, enforce residence hall regulations.

The House Council meets regularly to discuss suggestions for improving residence hall conditions and relationships. They also keep and help work toward the happiness and efficiency of each student in the dormitory.

SANFORD HALL HOUSE COUNCIL: *Row 1:* Embree Anderson, Jimmy Harrell, Charles McDonald. *Row 2:* Larry Sheram, Gabriel McNair, Ralph Bowden, Mrs. Cleo Franklin, Ed McCleskey, Olin Presley, and Bobby Forester.

DEAL HALL HOUSE COUNCIL: *Row 1:* Claire Still, Jeanette Hatcher, Sandra Mobley, Mrs. Archie Jackson, Hazel Smith, Janet Lodesky, and Barbara Eakin. *Row 2:* Sandra Morton, Sandra Cox, Gayle VelDink, Susan Brandon, Garie Brock, Mary Charlie Ewing, Ernestine Parker, Gayle Wright, Henri Etta Walea, Judy Achord, Mary Jean Smith, and Marianne DeLoach.

DEAL HALL HOUSE COUNCIL

The Deal Hall House Council consists of a president, vice-president, secretary, treasurer, and monitors, who, in consultation with their house directors, enforce residence hall regulations.

The House Council meets regularly to discuss suggestions for improving residence hall conditions and relationships. They also keep and work toward the happiness and efficiency of each student in the dormitory.

TRANSFER WOMEN'S HOUSE COUNCIL

The Transfer Women's House Council consists of a president, vice-president, secretary, treasurer, and monitors, who, in consultation with their house directors, enforce residence hall regulations.

The House Council meets regularly to discuss suggestions for improving residence hall conditions and relationships. They also keep and work toward the happiness and efficiency of each student in the dormitory.

TRANSFER WOMEN'S HOUSE COUNCIL: *Row 1:* Mrs. J. B. Johnson. *Row 2:* Gail Bennett, Mary Frances Cooper, Lonnie Pritchett, Frances Evans, and Sadye Fowler.

RESIDENCE HALL PUBLIC RELATIONS COMMITTEE: *Row 1:* Betty Jean Bryant, Stacy Wells, Embree Anderson, and Gail Bennett. *Row 2:* David Cowart, Janet Lodesky, Mrs. Cleo Franklin, Patsy Ginn, and Bo Snell.

RESIDENCE HALL PUBLIC RELATIONS COMMITTEE

The Residence Hall Public Relations Committee exists to make public the works of the residence hall officers and occupants. Publicity is given to the college newspaper, annual, and other publications when something newsworthy happens in the dormitories.

Better feelings and understandings are developed between the dormitories through this committee and its work.

RESIDENCE HALL STANDARDS AND REGULATIONS COMMITTEE

The Residence Hall Standards and Regulations Committee are the governing body concerning all manners of government in the dormitories. This committee makes the rules, standards, and regulations which are necessary to keep the dormitory working in a spirit of cooperation and harmony.

Students like this system because they are able to make their own rules and regulations through this committee.

RESIDENCE HALL STANDARDS AND REGULATIONS COMMITTEE: *Row 1:* Charles McDonald, Lonnie Pritchett, Betty Carter, Mrs. J. B. Johnson, Sandra Mobley, Glenda Rentz, and Charles Ragsdale. *Row 2:* Betty Jean Bryant, Patsy Ginn, Gail Bennett, Janet Lodesky, Sandra Taylor, Sue Ellis, Jeanette Hatcher, and Hazel Smith. *Row 3:* Stacy Wells, Ralph Bowden, Embree Anderson, Larry Sheram, and John Carroll.

MEN'S RESIDENCE HALL COMMITTEE: *Row 1:* Charles McDonald, Mrs. Thelma Hartley, and Charles Ragsdale. *Row 2:* Albert Burke, Embree Anderson, Bobby Forester, and Stacy Wells.

MEN'S RESIDENCE HALL COMMITTEE

The Men's Residence Hall Committee was organized for the purpose of bringing the leaders of the men who live on campus together so that a system of making better relationships between the dormitory men might exist.

The leaders of the respective dormitories speak for the men who have elected them and bring about a smoother running way of life in the dormitory through counsel with each other.

WOMEN'S RESIDENCE HALL COMMITTEE

The Women's Residence Hall Committee was organized for the purpose of bringing the leaders of the women who live on campus together so that a system of making better relationships between the dormitory women might exist.

The leaders of the respective dormitories speak for the women who have elected them and bring about a smoother running way of life in the dormitory through counsel with each other.

WOMEN'S RESIDENCE HALL COMMITTEE: *Row 1:* Glenda Rentz, Mrs. Archie Jackson, and Sandra Mobley. *Row 2:* Lonnie Pritchett and Betty Carter.

SAFETY COMMITTEE: *Row 1:* Ernestine Parker, Mrs. Kate Evans, and Shirley Butler. *Row 2:* Olin Presley, Florrie Daniel, and Jim Curry.

SAFETY COMMITTEE

The Safety Committee has the task of seeing that all dormitories are properly cleaned so as to avoid the risk of fire. The committee is responsible for seeing that all fire alarms are in working condition, and that all students will understand the correct procedure to be used in case of fire.

All other hazards to safety are to be removed by this committee.

SOCIAL COMMITTEE

The Social Committee has the responsibility of planning and preparing for all social events and activities given for the students. The committee sponsors and makes arrangements for dances and other social affairs given free for the students. It also makes available other forms of entertainment for the students.

SOCIAL COMMITTEE: *Row 1:* Albert Burke, Melba Thompson, Diane Brannen, and Bobby Forester. *Row 2:* Anne Mygrant, Sibbie Hogan, Barbara Eakin, Martha Jane Barton, and Mary Alice Chaney.

CLUB AND ORGANIZATIONAL LEADERS: *Row 1:* Thomas Brophy, Martha Burgess, Gail Bennett, Susan Brandon, Gail Wright, Danalyn Lee, and Edwin Hale. *Row 2:* Thelma Mallard, Eloise Minton, Carolyn Bridges, Mary Ann Harrell, Carol Kinard, Amanda Tanner, Roberta Halpern. *Row 3:* Travis Doss, Albert Burke, David Powers, Julian Deal, Gabriel McNair, James Johnston, Emory Giles, and Jimmy Conaway.

CLUB AND ORGANIZATIONAL LEADERS

The Club and Organizational Leaders have joined together in a collective body to further help the students and faculty of Georgia Southern. With this body tightly united and working cooperatively, there can be little chance for mix-up of some social or other event of special interest to the students.

The Leaders strive to advance cooperation and understanding among the clubs on the Georgia Southern campus.

EAGLE-EYE STAFF

The "Eagle-Eye," annual publication of general information, is published for the benefit of all students. It is a guide book containing rules, regulations, activities, and organizations on the campus, facilities of the college, and a school calendar. Every student should keep the "Eagle-Eye" handy while getting acquainted with the college, and as a reference source. This book may be acquired, free of charge, early in fall quarter.

EAGLE-EYE STAFF: Diane Brannen, Milton Callaway, Yvonne Durham, and Betty Jean Bryant.

LEAD AND INK CLUB: *Row 1:* Roberta Halpern, Thomas Brophy, and Carol Cowan. Row 2: Jeanne Walsh, Bob Corley, Mary Ann Harrell, Jo Dasher, Albert Burke, and Betty Baab.

LEAD AND INK CLUB

The Lead and Ink Club has as its purposes: to promote the interest of journalism on Georgia Southern College through the use of films, outside speakers, and field trips; and to improve the quality of all publications at Georgia Southern.

Membership is by invitation only, and that is based upon service to the school through journalistic experience.

SHUTTERBUGS

The "Shutterbugs" is a group of students who have united for the purpose of learning more about photography through regular meetings, movies, speakers, and experimentation.

This group takes pictures of all the important events that are happening on campus and submit them to the college newspaper and to the annual.

Membership is by invitation only.

SHUTTERBUGS: *Row 1:* Bobby Manley, Stanley Jones, Joyce Rahn, and Alex Mura. *Row 2:* W. B. Robinson, Warren Smith, and Dr. Robert D. Ward.

FRENCH CLUB: *Row 1:* Jean McCrary, Marcia McClurd, Danalyn Lee, James Johnston, Susan Brandon, Dr. Zolton Farkas, Jean Dickerson, Ginny Cooke, and Sandra Mobley. *Row 2:* Betty Scruggs, JoAnn Black, Carole Jean Collins, Mary Ann Vanderford, Wallace Lee, Malcolm Gilbert, and Peggy Parks, Sue Nell Long, Helen Williford, Betty Jean Bryant, and Frances Clements. *Row 3:* Donna Davis, Mariben Mikell, Nellie Pate, Peggy Rivenbark, Richard Lawson, James Dowdy, David King, Chris McMillan, Ann Staples, Charlotte Browning, and Angela Bair.

FRENCH CLUB

The purpose of the French Club is to promote interest in the French language and the French-speaking peoples and their culture.

Any students who have or are now taking French are eligible for membership. At the meetings, the members see films, play games, sing songs, and discuss different phases of French history.

GERMAN CLUB

The objectives of the German Club shall be to promote interest in the German Language, the German speaking peoples, and the German culture.

Eligible for membership are students who are taking German or who have had some German in their Georgia Southern College course of study.

At the meetings the members see films about Germany, Austria, or Switzerland; play German songs or games; and discuss the actual problems in Germany.

GERMAN CLUB: *Row 1:* Frances Evans, Mary Ann Vanderford, Judy Burkhalter, Dr. Zolton Farkas, Valera Brinson, Barbara Eakin, Helen Noweck, and Tessie Jones. *Row 2:* Joe Williams, Dick Russell, Curt Chambers, J. P. Robinson, Embree Bolton, Jimmy Hodges, David King, and Wayne Bland.

ENGLISH CLUB: *Row 1:* Priscilla Robertson, Melba Thompson, Shirley Gaddis, and Jimmy Kenney. *Row 2:* Jean Holmes, Judi Lindsey, Angela Bair, Mrs. Marjorie Guardia, Mary Ann Vanderford, and Marcia McClurd. *Row 3:* Lois Everett, Elizabeth Kent, Frances Clements, Evelyn Bryant, Evelyn Kimbrough, Shirley Butler, and Willis Moore. *Row 4:* John Carroll, Thomas Brophy, Perry Edwards, James Johnston, James Dowdy, and Ronald Nesbitt.

ENGLISH CLUB

Just as the name implies, the English Club is functioning on the Georgia Teachers College campus for the purpose of promoting an interest in the correct usage of the English language. The club also has as one of its main objectives that of promoting a better understanding and appreciation of literature. Members of the club are those students who are English majors and those minoring in English.

VETERANS' CLUB

The "V" Club has as its purpose the rapid social and and educational readjustment of all veterans attending this college. The club encourages and stimulates interest in all forms of campus life by actively engaging in social and educational projects which will better the college and its members. It stresses good fellowship and relationships among the veterans, students, and members of the faculty.

VETERAN'S CLUB: *Row 1:* Vernon Hearn, Garland Hicks, and Ray Hicks. *Row 2:* Tony Wynne, Bill Stanley, Richard McGee, Don Branch, Ben Benton, Roy Collier, and Jack Anderson.

MUSIC EDUCATION CLUB: *Row 1:* Betty Sue Mashburn, Jim Brandon, Sue Ellis, Tommy Bowen, and Thelma Mallard. *Row 2:* Tommy Fouche, Jerry Lawson, David Powers, Bucky Carlton, Floyd Williams, Jack Willis, and Johnny Hathcock. *Row 3:* Mary Ann Harrell, Joe Walters, Beth Rigdon, Sandra Strickland, Tommy Rogers, Mary Parrish, Linder Nelson, Scarlett Smith, Bob Murff, and Ronnie Harper.

MUSIC EDUCATION CLUB

The Music Educators Club is a recently organized club which is a local branch of the Music Educators National Conference. All music majors automatically become members of this organization. The purpose of this club is to give music majors an insight into the current day happenings of the music world.

COMBO

The Combo of Georgia Southern College is composed of selected members of the Dance Band. This group plays at special events, both on campus and off campus. They provide dancing and listening music. The purpose of the Combo is to provide music that everyone will enjoy.

COMBO: *Row 1:* Dickie Baker and Jack Willis. *Row 2:* David Powers, Jerry Bennett, and Charlton Bennett.

SIGMA ALPHA IOTA: Betty Sue Mashburn, Mary Frances Monroe, Thelma Mallard, Mary Ann Harrell, Mary Parrish, Beth Rigdon, and Sandra Bacon.

SIGMA ALPHA IOTA

Gamma Theta Chapter of Sigma Alpha Iota, national honorary music fraternity for girls, was chartered at Georgia Teachers College in April 1958. Membership is by invitation and is usually issued to music majors and other girls who have a serious interest in music.

DANCE BAND

The official dance band of Georgia Southern College has gained popularity throughout the state by providing danceable music for the campus dances and dances on other college and high school campuses. The Dance Band also features vocals which are enjoyable by even those who do not prefer to dance.

DANCE BAND: *Row 1:* Reggie Jackson, Bob Murff, Floyd Williams, Dickie Baker, and Jack Willis. *Row 2:* Billy Martin, Tommy Rogers, Tommy Fouche, Ronnie Harper, Joe Walters, David Powers, Jerry Bennett, and Charlton Bennett.

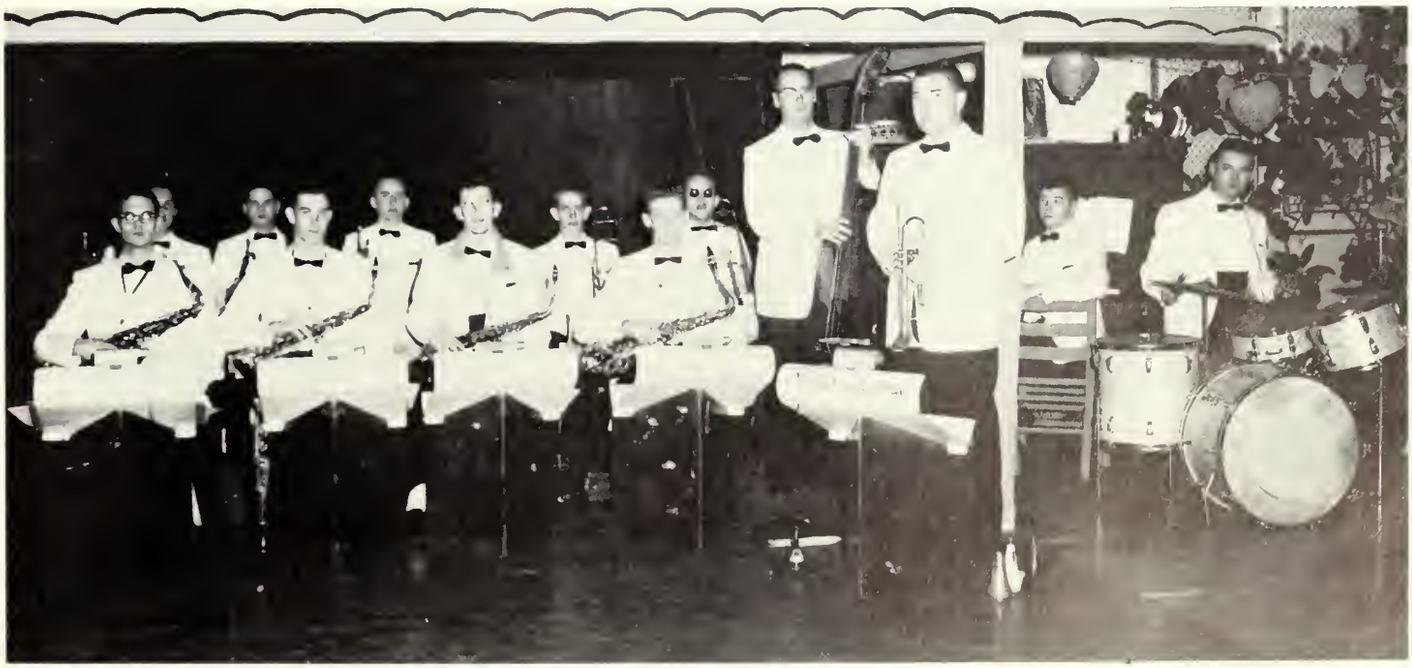

PHILHARMONIC CHOIR: *Row 1:* Mary Frances Monroe, Mary Ann Harrell, Betty Sue Mashburn, Beth Rigdon, Thelma Mallard, Sandra Strickland, Cecelia Anderson, Wendy Reagin, Betty Carter, Martha Burgess, Sue Ellis, Linda Chandler, Jolane Rawl, and Dr. Ronald J. Neil. *Row 2:* Billy Martin, Guilford Prickette, Sandra Cox, Joyce Harper, Bonnie Bussey, Carolyn Higginbotham, Marie Thomas, Judy Burkhalter, Janet Price, Charlotte Heath, Marcia Flanders, Hilda Blanton, and Jeanette Cribbs. *Row 3:* Charlton Bennett, Tommy Rogers, Carl Highsmith, Tommy Fouche, Bucky Carlton, Ronnie Harper, Gail Hill, Kaye Taylor, Helen Noreck, Carolyn McKenzie, Jayne Bragan, Sue Long, Annette Hazlip, and Linder Nelson, *Row 4:* Charlie Griffin, Johnny Hatchcock, Jack Willis, Don Pugh, Jimmy Kenney, Jimmy Conaway, Jimmy Johnson, Denzil Sellers, Jim Brandon, Tommy Bowen, Bob Murff, Reggie Jackson, Floyd Williams, and Jack Myers.

PHILHARMONIC CHOIR

The Philharmonic Choir of Georgia Southern College contributes much to the enjoyment of students through its annual concert and its several music programs. The Choir ventures off campus several times yearly to perform in neighboring towns. Dr. Ronald J. Neil, head of the division of music, is its advisor.

ALPHA PSI OMEGA

After a student has participated in the local organization, the Masquers, for a sufficient length of time and has completed a certain amount of work, he is eligible for membership. Each year Alpha Psi Omega presents an award to the student who has contributed most to the advancement of the theater on the Georgia Southern College campus.

ALPHA PSI OMEGA: Jim Fields, Claude Astin, Emory Giles, Mr. Robert Overstreet, and Harris West.

PI OMEGA PI: *Row 1:* Julian Deale, Anne Mygrant, and Roberts Adams. *Row 2:* Willie Dekle, Mr. Edward Davidson, Miss Helen Taylor, Dr. Lloyd Toumey, and George Lawson.

PI OMEGA PI

The purposes of Pi Omega Pi are to create and encourage interest and promote scholarship in business education, to aid in civic betterment in colleges and universities, to encourage and foster high ethical standards in business and professional life, to teach the ideal of service as the basic of all worthy enterprizes, and to create a fellowship among teachers of business subjects.

KAPPA DELTA EPSILON

Kappa Delta Epsilon is a national honory educational fraternity for women. This fraternity is the sister organization to Kappa Phi Kappa for men. To become a member of Kappa Delta Epsilon a student must have a scholastic average of "B," and must possess qualities of good character and leadership.

KAPPA DELTA EPSILON: *Row 1:* Miss Helen Taylor, Betty Sue Mashburn, Carolyn Bridges, and Glenda Rentz. *Row 2:* Mary Rivenbark, Jeanne Walsh, Thelma Mallard, Betty Biggers, Judy Meeks, Roberta Halpern, and Cherry Kea.

WESTMINSTER FELLOWSHIP: *Row 1:* Mrs. Jo Parkinson, Glenda Eskew, Dellama Summerlin, Gail Bennett, Lane Hartley, Mary Helen McGinty, and Miss Pat Shely. *Row 2:* Anne Blount, Haroldeen McElveen, Mary Nell Dunn, Evelyn Sanders, Norma Rushing, Miss Jean Broske, Betty Hand, Eleanor Usry, Eloise Minton, and Velinda Purcell. *Row 3:* Frances Evans, Pat Hart, Ann Sports, Mary Jane Gallaher, Rev. Miles Wood, Bob Cochran, Avis Rollins, Helen Crump, and Sterling Jones.

WESTMINSTER FELLOWSHIP

The Westminster Fellowship is sponsored by the Statesboro Presbyterian Church for the students of Georgia Southern College and offers an opportunity for informal fellowship and free debate concerning problems of religion, philosophy and everday living. The group meets at the home of Miss Pat Shely every Tuesday evening at 6:30 p.m.

NEWMAN CLUB

The purpose of the Newman Club is to foster the spiritual, intellectual, and social interests of Catholic students of Georgia Southern College and those interested in learning about the Catholic faith; to weld them in a common union; to assist GSC and its students wherever possible.

NEWMAN CLUB: *Row 1:* Father Robert Rademacher, Helen Noweck, and Jim Pollak. *Row 2:* Lebby Colson and Pat Morris.

WESLEY FOUNDATION: *Row 1:* Lee McCleskey, Diane Brannen, Juanda Newbern, Janet Lodesky, Martha Burgess, JoAnn Chappell, and Ed Hale. *Row 2:* Joe Williams, Jeanne Walsh, Leah Lee, Evelyn Kimbrough, LuEllen Chambers, Betty Baab, and Guilford Prickette. *Row 3:* Judy Chandler, Jolane Rawl, Phoebe Kelley, Betty Carter, Frances Nemeth, and Jane Taylor.

WESLEY FOUNDATION

The Wesley Foundation, the Methodist student organization on state college campuses, invites all students to become active members. It is through the college student's support of this organization the Methodist Church seeks to further higher education. Wesley Foundation strives to combine study and service with fun and fellowship to make religious life of the student meaningful.

PBYF

The purposes of the Primitive Baptist Youth Fellowship are numerous. The main purpose is to promote an interest in religious activities away from home. The meetings are held to give the young people interested a chance to voice their questions and viewpoints on religious and Christian living.

The Youth Group meets every second and fourth Sunday evenings at 6:15 p.m.

PBYF: *Row 1:* Joyce Harper, Danalyn Lee, and Bonnie Bussey. *Row 2:* Mrs. Thelma Hartley, Peggy Rivenbark, Allan Corley, Alva Edenfield, and Florrie Daniel.

PEM: *Row 1:* Janice Pearce, Eloise Minton, Helen Crump, Pat Hart, Faye Hodges, and Miss Jane Bell. *Row 2:* Betty Hand, Millie Jo Bond, Jane Taylor, Dorothy Shugart, Brenda Shuman, Lynda Alberson, Barbara Barton, and Martha Cowart. *Row 3:* Polly Robinson, Diane Brannen, Sally Coleman, Carol Kinard, Glenda Rentz, Frances Evans, and Marilyn Denmark. *Row 4:* Barbara Fletcher, Laverne Jarriel, Cecelia Anderson, Ann Strickland, Dorothy Davis, Glenda Eskew, and Jackie Pope. *Row 5:* Norma Rushing, Gail Bennett, Velinda Purcell, Wylene Fendley, Mariellen Williams, Dolores Glisson, Faye Dunham, and Dellama Summerlin.

PEM

The Physical Education Majors is composed of those women who are majoring in physical education. The purpose of this club is to aid in developing a better health and physical education program in the schools of Georgia.

CHEERLEADERS

The Cheerleaders are a group organized to give moral support to the basketball team by leading the student body in cheers of victory. They are present at every home game and go with the team on the trips to Mercer and Georgia Tech.

CHEERLEADERS: *Row 1:* Angela Bair, Barbara Mills, and Pat Redding. *Row 2:* Pennie David, Jackie Pope, Marianne DeLoach, and Pat Sapp.

Mary McGregor, John Charles Sheppard, Gail Wright, Dean Akin, Hubert Manning, Susan Brandon, Diane Brannen, Milton Callaway, Wayne Bland, Geraldine Shelley, Albert Burke, and Vivian Blizzard.

STUDENT COUNCIL

RICHARD BAKER
President

The Student Council heads all student activities at Georgia Southern College. Its purpose is to promote the general welfare of the college by encouraging active and full participation of the students in campus life.

The Council always keeps the needs and welfare in mind and seeks to promote a better understanding between the administration and the students.

ALBERT BURKE
1st Vice-President

GAIL WRIGHT
2nd Vice-President

VIVIAN BLIZZARD
Secretary

SUSAN BRANDON
Treasurer

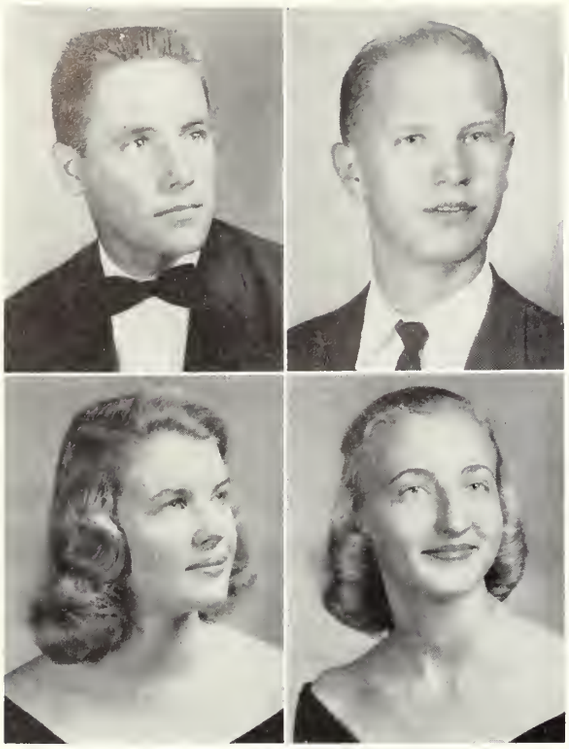

JAMES CHIVERS
President

BOB CORLEY
Vice-President

GAIL WRIGHT
Secretary

JUANDA NEWBERN
Treasurer

Gamma Sigma Upsilon is a service and leadership organization which aids with Freshman Orientation during the first weeks of Fall Quarter. Members must be of sophomore status and have a "B" average.

GAMMA SIGMA UPSILON

Row 1: Dean Ralph K. Tyson, Ric Osburn, Juanda Newbern, James Chivers, Gail Wright, and Bob Corley. *Row 2:* Anne Gowen, Norman Jarrard, Fran Bailey, Tom Latimer, Sally Ruark, Martin McKie, Elaine Hartsfield, June Reddish, Lana Crawford, Elizabeth Flenniken, Hazel Smith, Jeanette Hatcher, and Amanda Tanner. *Row 3:* Betty Jean Bryant, Ray Carpenter, Janet Lodesky, Jean Dickerson, Claire Still, Joy Buie, Laura Bell, Danalyn Lee, Diane Brannen, Mariben Mikell, Bea Gay Davis, Barbara Exum, Barbara Eakin, and Mary Charlie Ewing. *Row 4:* Embree Anderson, James Dowdy, Sandra Cox, Ed Hale, Ed Martin, Jayne McCurdy, Judy Meeks, Sylvia Arlington, Mary Rivenbark, and Peggy Parks. *Row 5:* David Cowart, Glenda Rentz, Barbara Mills, Donald Snell, Jimmy Oates, Mary McGregor, Jeanne Walsh, Shearer Shaw, Betty Baab, Jo Dasher, Janice King, Gail Deese, and Judy Achord. *Row 6:* Ernestine Parker, Garie Brock, Susan Brandon, Catherine Dixon, Melba Thompson, Midge Lasky, Frances Clements, Lonnie Pritchett, Charlotte Burnsed, Joyce Powell, and Janet Sikes. *Row 7:* Allen Corley, Charles Ragsdale, Beverly Joyner, Judi Lindsey, Janice Lindsey, Ava Owens, Paige Dampier, Pat Groover, Gayle VelDink, and Priscilla Robertson.

The membership of the Science Club consists of those college students interested in the various phases of the exact and natural sciences. The principal goal of the organization is to increase the students' proficiency in the sciences by lectures, field trips, and other phases of scientific inquiry.

HAROLD SMITH
President

HUBERT MANNING
Vice-President

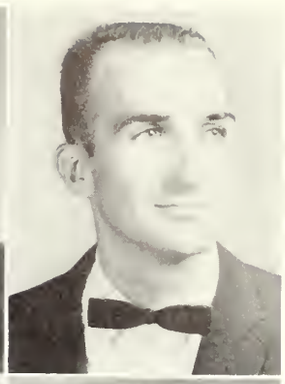

BETTY JEAN BRYANT
Secretary

SANDRA TAYLOR
Treasurer

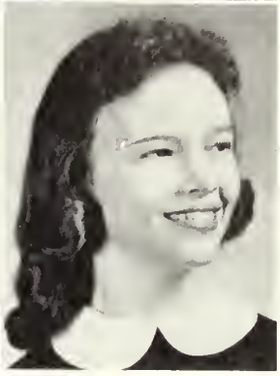

SCIENCE CLUB

Row 1: Gail Wright, Frances Bailey, Glenda Brooks, Betty Jean Bryant, Hubert Manning, Sandra Taylor, Donna Long, Joy Buie, and Tessie Jones. *Row 2:* Dr. Tully Pennington, Valera Brinson, Frank Gordy, Steve Bailey, Jan Sikes, Catherine Varnadoe, Ernestine Parker, Allan Corley, Harry Clark, Douglas Frederick, Jayne McCurdy, and Dr. John A. Boole. *Row 3:* Earl Oxford, Gary Litchford, Robert Watson, James Dixon, Embree Anderson, Carl Highsmith, James King, Joe Young, Coleman Hatfield, Richard Berne, and Joe Johnson.

AMANDA TANNER
President

JUDY EURE
1st Vice-President

PAIGE DAMPIER
2nd Vice-President

MARY McNORRILL
Secretary

The Home Economics Club of Georgia Southern College is an organization of college students interested in professional home economics and in homemaking. It is organized with its own constitution affiliated through the local club with the Georgia Home Economics Association and the American Home Economics Associations.

HOME EC

Row 1: Miss Lucille Golightly, Judy Eure, Mary McNorrill, Amanda Tanner, Paige Dampier, Mary Frances Cooper, Fannie Mae Findley, and Sally Ruark. *Row 2:* Geraldine Shelley, Nell McNair, Elaine Ellington, Gayle VelDink, Gloria Wilkinson, Scottie Hart, Sandra Crosby, JoAnne Radcliff, Wendy Reagan, and Charlotte Heath. *Row 3:* Dolores Moore, Eleanor Usry, Alice Jane Hardy, Faye Tiner, Marian Seckinger, LuEllen Chambers, Bea Gay Davis, Carolyn Joyner, Betty Carter, and Gracie Ellington.

SERVICE EDUCATION PROGRESS

F UTURE
B USINESS
L EADERS OF
A MERICA

In 1946 the Future Business Leaders of America was organized on the campus of Georgia Southern College and became a member of the national organization in 1948. All business majors and minors are eligible for membership in the F.B.L.A. Goals for the club are the development of an alumni association for graduate business students and to better business conditions in Georgia.

DONALD SNELL
President

MIRIAM McCLAIN
Vice-President

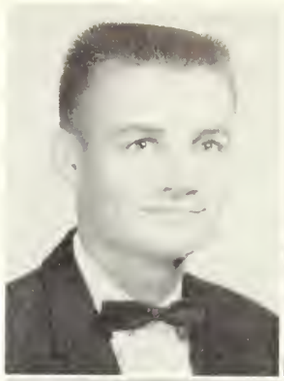

GLORIA KILGORE
Secretary

ED DAVIDSON
Sponsor

F.B.L.A.

Row 1: Donald Snell, Claire Still, Edwin Davidson. *Row 2:* Joyce Harper, Tera Griffin, Jo Dasher, Jean Dickerson, Laura Bell, Beverly Joyner, Barbara Mills, and Janice Pearce. *Row 3:* Bonnie Bussey, Garie Brock, Judy Achord, Barbara Exum, Patsy Ginn, Linda Mock, Carol Warnock, and Dee Dixon. *ROW 4:* Sandra Morton, Hazel Smith, Pat Morris, Sterling Jones, Sandra Shugart, Ginger Smith, Linda Madray, Dorothy Shuman, Ann Mygrant. *Row 5:* Jeanne Garrard, Catherine Dixon, Mariellen Branch, Barbara Fletcher, Laura Shaw, Janice Bedingfeld, Martha Purcell, Rozzie Landman, and Jeanelle Wiggins.

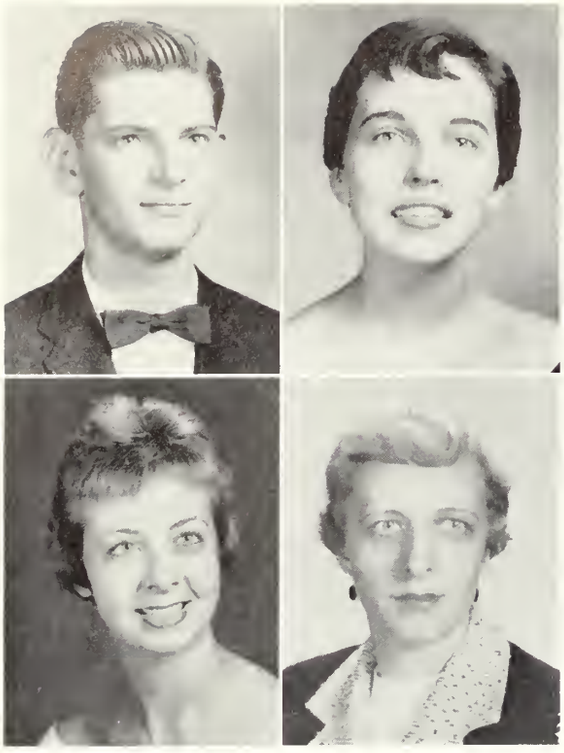

GABRIEL McNAIR
President

MARTHA MORRIS
Vice-President

CLAIRE STILL
Secretary

MISS FRIEDA GERNANT
Sponsor

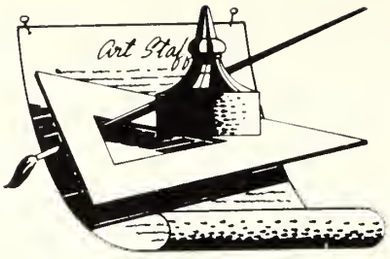

Students who find interest in the visual arts frequently are members of this Art Club. Club members assume complete responsibility in planning and decorating for the spectacular Starlight Ball. The Beauty Revue which highlights Homecoming activities has been a project of Alpha Rho Tau for many years.

ALPHA RHO TAU

Row 1: Gabriel McNair, Claire Still, Lavinia Bryant, and Miss Frieda Gernant. *Row 2:* Becky Boulineau, Linda Smith, Betty Ann Shealy, Annette Lanier, and Mary Alice Chaney. *Row 3:* Linda Loftin, Avis Rollins, Ronnie Harper, Bobby Forester, Sherian Brown, and Martha Morris.

Formerly the Elementary Education Club, the Association for Childhood Education is an organization of students who are majoring in the field of elementary education. Its purpose is to give students an insight into elementary school work, including opportunities to serve and to see problems which will confront them as teachers.

JANICE LINDSEY
President

AVA OWENS
1st Vice-President

SUSAN BRANDON
2nd Vice-President

SYLVIA ARLINGTON
Secretary-Treasurer

A.C.E.

Row 1: Sylvia Arlington, Susan Brandon, Janice Lindsey, Ava Owens, and Judy Meeks. *Row 2:* Peggy Parks, Mary Jean Smith, Gwen Coleman, Mary Jo Grantham, Ruth Hilderbrandt, Wilma McNeal, Brenda Stoudenmire, Ada Lee Fulford, Emily Jacobs, Jane Taylor, and Martha Burgess. *Row 3:* Norma Tipton, Susan Brender, Janice King, Gail Deese, Beverly Joyner, Joy Daniel, Florrie Daniel, Sheila Williams, Martha Jane Barton, Carolyn Toler, Elizabeth Davis, and Martha Lanier. *Row 4:* Janet Jones, Katherine Peacock, Annette Lanier, Sandra Holt, Sandra Bowen, Elzine Smith, Carol Jones, Doris Stone, Carolyn Ashley, Laverne Dorminey, and Elaine Hartsfield. *Row 5:* Barbara Lanier, Lavelle Bridges, Eleanor English, Marjorie McDonald, Peggy Abbott, Hazel Cannon, Mary Nell Dunn, Pat Vickers, Caroline Johnson, Patricia McLendon, Billie MacWilson, and Sandra McAfee. *Row 6:* Guilford Prickette, Billy Henderson, Bill Allen, Evelyn Sanders, Ann Sports, Roberta Halpern, Lee McCleskey, Ann Warren, Sibbie Hogan, and Ann Lunsford. *Row 7:* Judy Aldridge, Jolane Rawl, Rubydora Pickren, Rebecca Chandler, Mary Ann Allen, Jimmie Nell Tate, Mary Lynn Nail, Dean Akin, Linda Bannister, Lonnie Pritchett, and Carolyn Lovins.

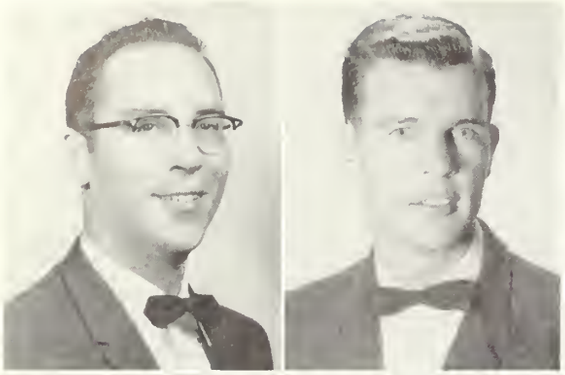

DAVID POWERS
President

JOE REEVES
Vice-President

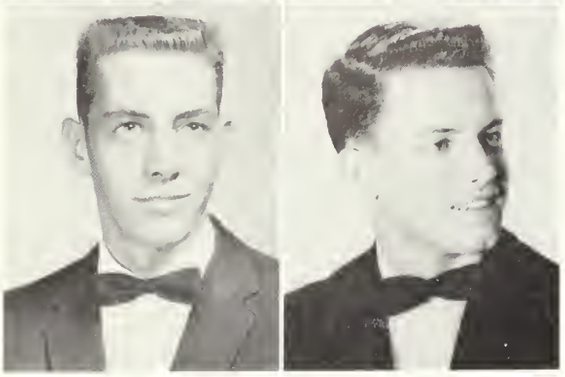

JAMES COLE
Secretary

JOHNNY HATHCOCK
Treasurer

Zeta Omicron Chapter of the National Music Fraternity for men, Phi Mu Alpha, has been established on the college campus. A student is eligible for membership "who shall show a love for music either by adopting music as a profession or by working to advance the cause of music in America." Membership is by invitation. Dr. Ronald J. Neil is advisor for the organization.

PHI MU ALPHA

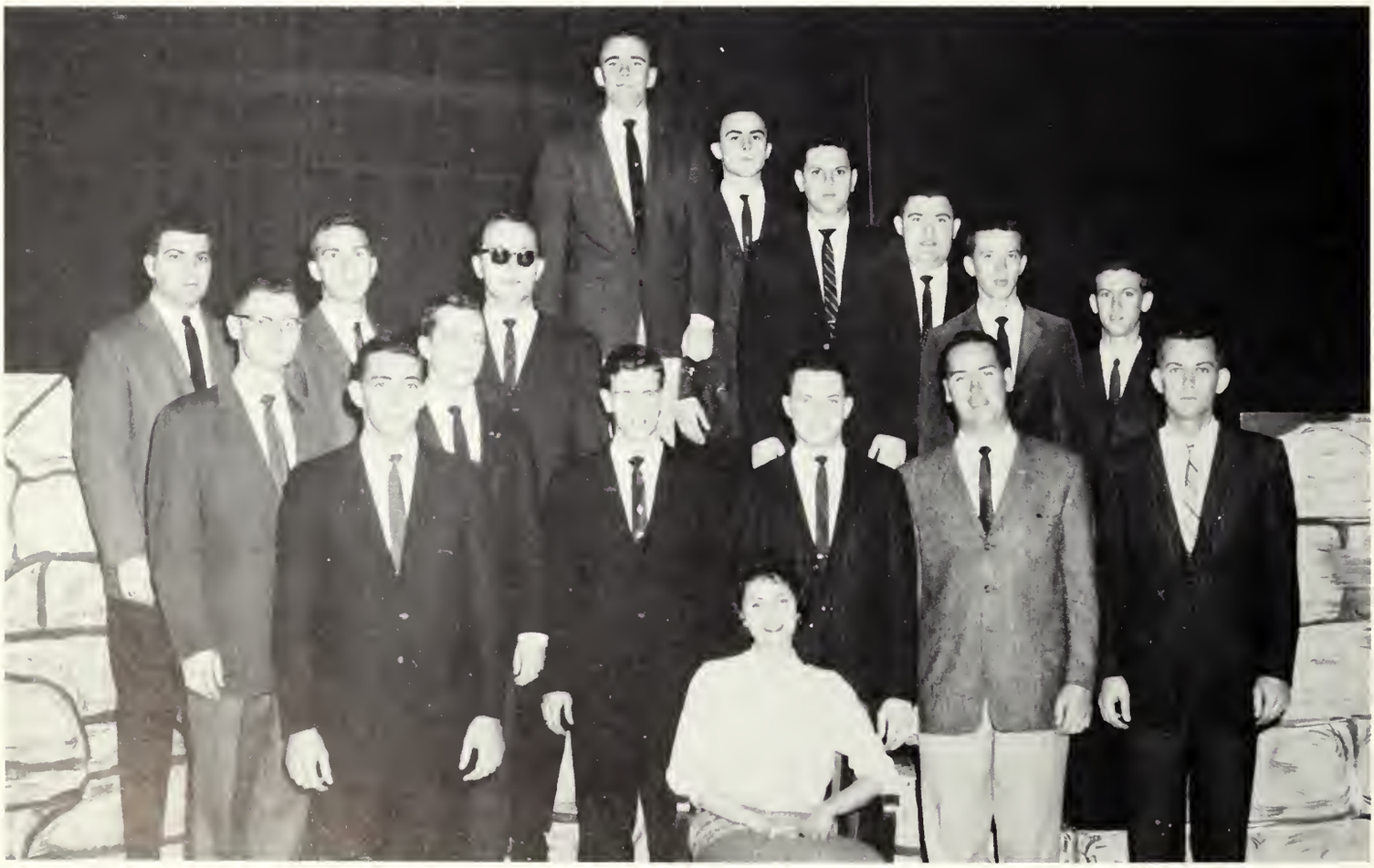

Row 1: James Cole, Joe Reeves, Sylvia Phillips, Johnny Hathcock, David Powers, and Dan Williams. *Row 2:* Willis Moore, Jim Brandon, Tommy Rogers, Herschel Carswell, and Dickie Baker. *Row 3:* Tommy Bowen, Bucky Carlton, and Joe Walters. *Row 4:* Ed Jordan, Alex Mura, and Jack Willis.

The Masquers Organization has as its purpose the promotion of dramatic activities on campus in such a way that students will look on dramatics as an art, that those participating in that art will grow in their understanding of its principles and in developing its techniques; and will acquire the sense of achievement that such growth promotes. Masquers further provides opportunity for students to develop responsibility by successfully assuming responsibility for properties, programs, ads, lights, sound effects, costumes, construction, painting, publicity, ticket sales, attendance at rehearsal, and creating harmonious relationships backstage and on-stage.

Masquers strives to provide students with a home group, one to which they securely belong and which they find the mutual respect given to those and by those who have worked hard together. Above all, Masquers endeavors to provide theatrical entertainment of superior quality.

CLAUDE ASTIN
President

CARLTON HENDRIX
Vice-President

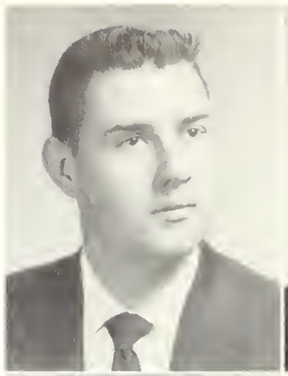

JANE DOTSON
Secretary

JUANDA NEWBERN
Treasurer

MASQUERS

Row 1: Mary Helen McGinty, Carlton Hendrix, Jane Dotson, Claude Astin, Alice Jean Hardy, and Juanda Newbern. *Row 2:* Nanette Jernigan, Peggy Rivenbark, Jack Smoot, Lebby Colson, Alva Edenfield, Janet Lodesky, and James Dowdy. *Row 3:* Priscilla Robertson, Barbara Eakin, Sandra Britt, Brenda Moore, Jeanne Webb, Samille Jones, and Sue Ellis.

JAMES JOHNSTON
President

HARRIS WEST
Vice-President

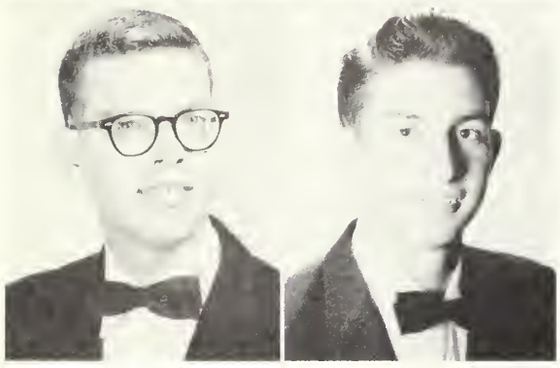

STACY WELLS
Secretary

ALBERT BURKE
Treasurer

The purpose of Kappa Phi Kappa shall be to promote the course of education by encouraging men of sound moral character and recognized ability to engage in the study of the problems of education and in the applications of its principles. For the futherance of the above purpose the fraternity shall emphasize among its members social intercourse, scholarly attainment, and professional ideals.

KAPPA PHI KAPPA

Row 1: Emory Giles, Harris West, James Johnston, Albert Burke, and Roberts Adams. *Row 2:* Jerry Bennett, Joe Lindsey, Paul Keadle, Jimmy Oates, Allan Corley, and Olin Presley. *Row 3:* David Powers, Billy King, Julian Deal, Arthur Sparks, David King, Jim Curry, Vernon Hearn, and Walter Woodard.

The Joe Carruth Chapter of the Student National Education Association is the professional organization for prospective teachers. It is a college organization equivalent to the high school Future Teachers of America Club. Membership in the Student National Education Association is open to all students interested in teaching as a profession.

NORMAN BROADWELL
President

MELBA THOMPSON
1st Vice-President

BETTY BIGGERS
2nd Vice-President

ARLEN HESTER
Secretary

STUDENT NEA

Row 1: Ed Hale, Mary McGregor, Jeanne Walsh, Melba Thompson, Mr. John Lindsey, Betty Biggers, Cherry Kea, Carolyn Toler, and Melinda Cowart. *Row 2:* Thomas Brophy, James Johnston, Thomas Latimer, Martin McKie, Jerry Langston, Danalyn Lee, Evelyn Kimbrough, Evelyn Bryant, and Carole Jean Collins. *Row 3:* Alex Mura, Judy Chandler, JoAnn Chappell, Shirley Butler, Betty Scruggs, Donna Davis, Jerri Brown, Julie Tyson, Mary Nell Dunn, and Pat Groover. *Row 4:* Susan Brender, Norma Tipton, Mary Jean Smith, Bob Corley, Dorris Goswick, Annette Lanier, Laverne Gregory, Mary Jo Grantham, Hazel Cannon, and Jean Holmes. *Row 5:* Barbara Barton, Marianne Seckinger, Ann Lamb, Maurice Flanders, Shearer Shaw, Judy Meeks, Sylvia Arlington, Mary Rivenbark, Lavelle Bridges, and Sadye Fowler. *Row 6:* Ed Martin, Allan Corley, Judi Lindsey, Janice Lindsey, Lonnie Pritchett, Priscilla Robertson, Florrie Daniel, Joy Daniel, Shelia Williams, and Mary Frances Cooper.

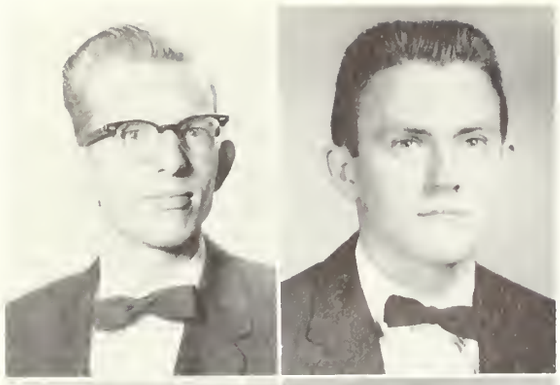

JAMES JOHNSTON
President

NORMAN JARRARD
Vice-President

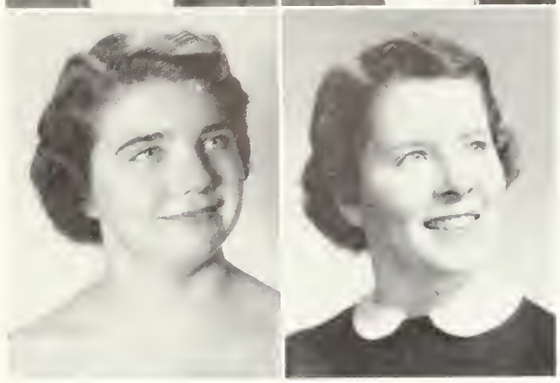

SALLY RUARK
Secretary

GLORIA KILGORE
Treasurer

The Baptist Student Union is a link between the Baptist church and the campus. It seeks to keep vital in the life of a student, the various organizations within the church.

BSU

Row 1: Thomas Brophy, Melba Thompson, Norman Jarrard, Sally Ruark, James Johnston, Geraldine Shelley, David Cowart, Peggy Parks, Betty Lynn Cadle, and Jeanette Hatcher. *Row 2:* Mary Jean Smith, Susan Brender, Norma Tipton, Fannie Mae Findley, Shirley Allen, Gwen Coleman, Jewell Harkleroad, Ellen English, and Carolyn Lovins. *Row 3:* Scottie Hart, Annette Lanier, Linda Bannister, Janice King, Gail Deese, Patsy Wagner, Hazel Smith, Fran Bailey, Jeanette Taylor, and Barbara Exum. *Row 4:* Linda Mock, Dorothy Davis, Mary Jo Grantham, Ruth Hildebrandt, Polly Robinson, Lynda Alberson, James Dowdy, Jerry Langston, and Martin McKie. *Row 5:* Faye Tiner, Martha Jane Barton, Carolyn Toler, Sadye Fowler, Chris McMillan, Carl Highsmith, Dorothy Shuman, Sandra Shugart, and Wilma McNeal. *Row 6:* Judy Aldridge, Rubydora Pickren, Angela Bair, Patsy Ginn, Carolyn Ashley, Betty Sue Mashburn, Melinda Cowart, Elaine Hartsfield, Alvin DeWitt, and Judi Lindsey. *Row 7:* Linder Nelson, Carolyn McKenzie, Pat Lord, Cynthia Harrell, Tom Latimer, Gail Hill, Tera Griffin, Jayne McCurdy, and Barbara Fletcher.

Eta Rho Epsilon was organized on the Georgia Southern College campus in 1958. It is composed of both the men and women Health and Physical Education majors, and has as its goal developing a better health and physical education program in the schools of Georgia.

TRAVIS DOSS
President

JIMMY OATES
Vice-President

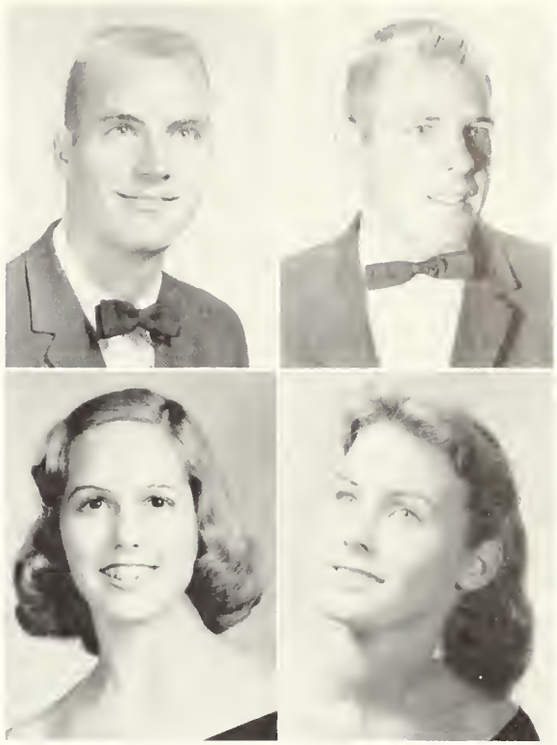

SALLY COLEMAN
Secretary

GLENDA RENTZ
Treasurer

ETA RHO EPSILON

Row 1: Dorothy Shugart, Charles Matthews, Wylene Fendley, Travis Doss, Sally Coleman, Jimmy Oates, Glenda Rentz, Bill Stanley, Faye Dunham, and Connie Lewis. *Row 2:* Billy Mock, Carol Kinard, Jerry Brown, Helen Crump, Benjie Anderson, Brenda Shuman, Bill Criscillis, Diane Brannen, Ben Benton, Cecelia Anderson, and Pete McDuffie. *Row 3:* Millie Jo Bond, Samuel Price, Betty Hand, Pete Henderson, Martha Cowart, Clyde Miller, Norma Rushing, Charles Ragsdale, Jackie Pope, Herschel Carswell, Jane Strickland, and Dan Williams. *Row 4:* Charles McKinney, Faye Hodges, Don Crump, Bill Kitchings, Eloise Minton, Stanley Simpson, Harvey Oglesby, Joe Reeves, Jane Taylor, Joe Williams, Gail Bennett, and Ralph Turner. *Row 5:* Tom Moody, Dellama Summerlin, C. W. Blocker, Lynda Alberson, Jerry Langston, Velinda Purcell, Royce Conner, Barbara Fletcher, Billy Scearce, and Barbara Barton. *Row 6:* Laverne Jarriel, Polly Robinson, Lewis Altman, Glenda Eskew, Frances Evans, Dan Stipe, Mariellen Williams, and Billy Robinson. *Row 7:* Roy Head, Janice Pearce, Charles Smith, Sidney Brown, Chester Curry, Ray Mims, Buzzy McMillan, Jim Long, Marilyn Denmark, and Dahl McDermitt.

DAN WILLIAMS
President

TOM MOODY
Vice-President

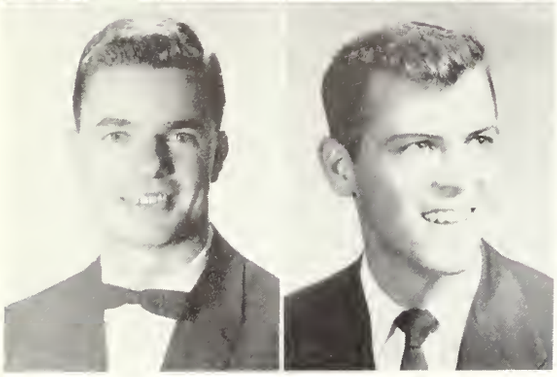

LEWIS ALTMAN
Secretary

RAY MIMS
Treasurer

J. I. CLEMENTS

The "T" Club at Georgia Southern College is composed of men who have been awarded a letter for participation in a varsity sport. A person automatically becomes a member after he is awarded a letter and is initiated by the other club members. The club seeks to promote the cause of physical education by stressing good sport and fair play as well as the need for physical activity. Coach J. I. Clements is sponsor.

"T" CLUB

Row 1: Tom Moody, Ray Mims, Lewis Altman, and Pete McDuffie. *Row 2:* Buzzy McMillan, Ralph Turner, Dan Williams, Clyde Miller, Bill Criscillis, Carlton Gill, Jim Long, Eddie Owens, Connie Lewis, Chester Curry, Dan Stipe, Billy Robinson, and Ben Benton.

MISS PAT SHELY

The Modern Dance Club was organized to give students a chance to learn interpretive dancing. This organization presents special programs to the student body. They aim to present dances of foreign countries and the more modern or impressionistic dances. Miss Pat Shely is the sponsor of this organization.

CHARLES RAGSDALE
President

ROY HEAD
Vice-President

GLENDA RENTZ
Secretary

ANNE GOWEN
Treasurer

MODERN DANCE CLUB

Floor: Juanda Newbern, Jane Fraser, Angela Bair, Faye Dunham, Anne Gowen, Janice King, Pat Groover, and Dee Dixon. *Kneeling:* Bonnie Bussey, Janice Pierce, Carol Kinard, Mary Sue Page, and Alva Edenfield. *Back Row:* Roy Collier and Gleda Rentz, James Cole and Martha Jane Barton, Ray Hicks and Judy Anderson, Charles Ragsdale and Sandra Britt, and Roy Head and Phoebe Kelley.

GEORGE — ANNE

All of the latest news and current trends in thought are brought to you each week by the GEORGE-ANNE. These are the people who have made this possible each week.

Pictured above are the business manager, Albert Burke, and editor, Roberta Halpern, as they check advertising copy before the GEORGE-ANNE goes to press.

At the right Midge Lasky, news editor, and Roberta put the finishing touches on the weekly newspaper. In the background is Mr. Leodel Coleman, who publishes the GEORGE-ANNE each week.

Row 1: Carole Jean Collins, Midge Lasky, Roberta Halpern, Ann Manry, Mary Ann Harrell, and Sandra Cox. *Row 2:* Jim Pollak, Julie Tyson, David Cowart, Joy Rahn, Geraldine Shelley, Jack Smoot, Judy Aldridge, Janet Sikes, Peggy Parks, Thelma Mallard, Lucy Morgan, and Mary Charlie Ewing.

REFLECTOR

Is it possible for one person, or a small group of people, to truly record the intangible world of memories that surround each individual during a year of his life? We don't think so; yet this was our job. We tried hard, we worked long . . . we bring you the

1960 REFLECTOR.

Pictured above are the editors of the 1960 REFLECTOR. They are, seated, Thomas Brophy, editor, and Bob Corley, business manager. Standing are Geraldine Shelley, copy editor; David Cowart, photography editor; Norman Jarrard, sports editor; Betty Baab, assistant business manager; and Carol Cowan, layout editor.

At the left is pictured the staff, with the exception of the editor and business manager. They are: Melba Thompson, Geraldine Shelley, David Cowart, Priscilla Robertson, Judy Aldridge, Betty Baab, Norman Jarrard, Jo Dasher, and Carol Cowan.

Row 1: Thomas Brophy, Priscilla Robertson, and Bob Corley. *Row 2:* Melba Thompson, Geraldine Shelley, David Cowart, Judy Aldridge, Norman Jarrard, Betty Baab, Jo Dasher, and Carol Cowan.

24

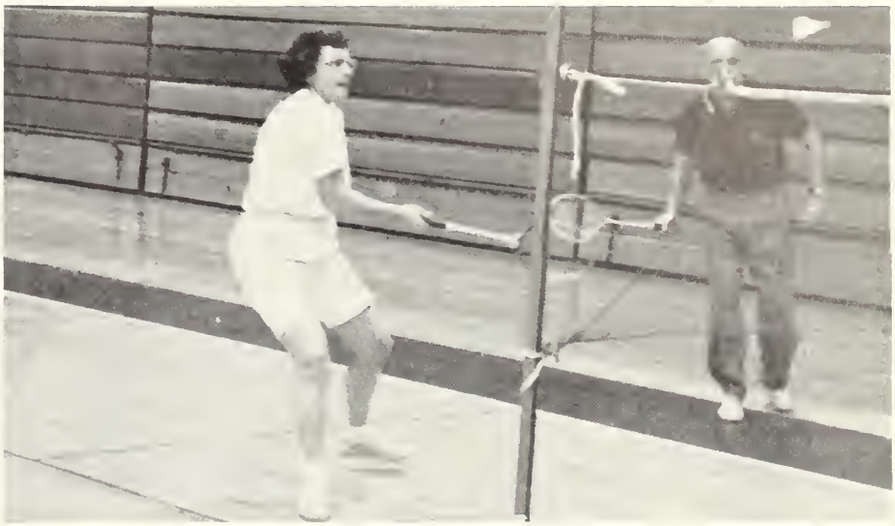

INTRAMURAL ACTION

ATHLETICS

If you've tried and have not won,
  Never stop for crying;
All that's great and good is done
  Just by patient trying.
If by easy work you beat,
  Who the more will prize you?
Gaining victory from defeat,—
  That's the test that tries you!

—PHOEBE CARY

BASEBALL

J. I. CLEMENTS

Baseball Coach

BASEBALL

First row, sitting: James Chivers, Bill Mallard, John Donald Akins. *Second row, sitting:* Wayne Smith, Ray Mims, Dave Esmonde, Roy Alewine, Norman "Skeeter" Griffin, George Morrell, Tom Wommack, Ben Benton. *Third row, standing:* Coach J. I. Clements, Briggs Tyler, John Sawyer, Donald Crump, Ralph Turner, Bill Criscillis, Dan Stipe, Ralph Berryhill, Bobby Teasley, Manager, Melvin Johnson, Trainer.

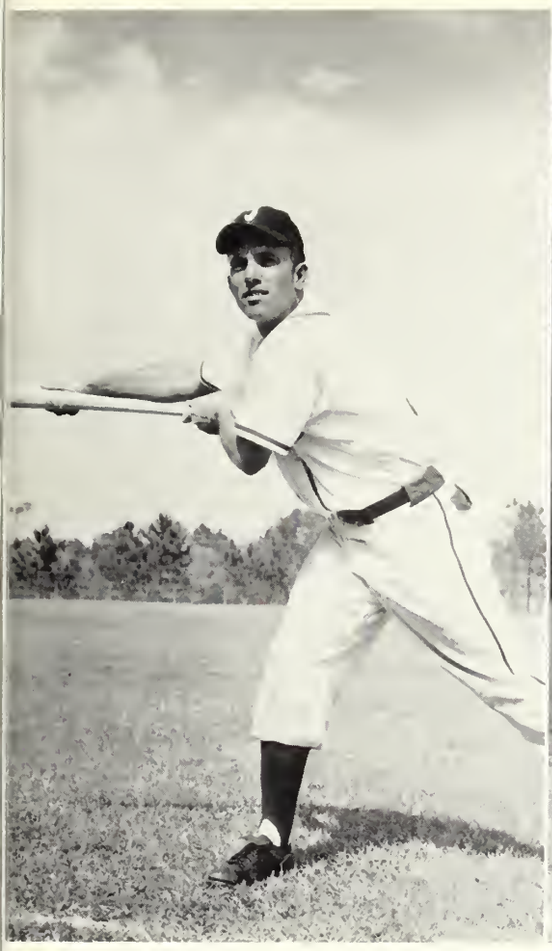

BEN BENTON
Outfield

BILL MALLARD
Third Base

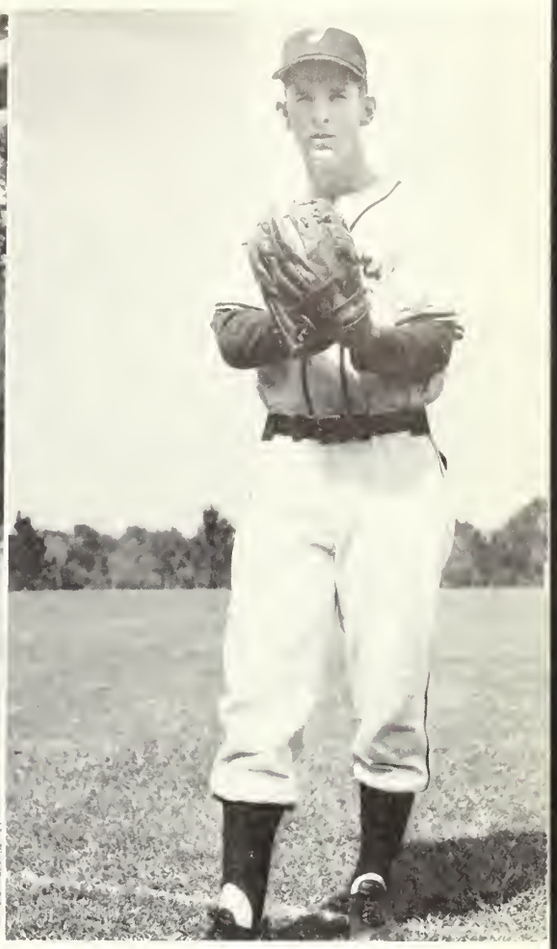

CLYDE MILLER
Pitcher

DONALD LORD
Shortstop

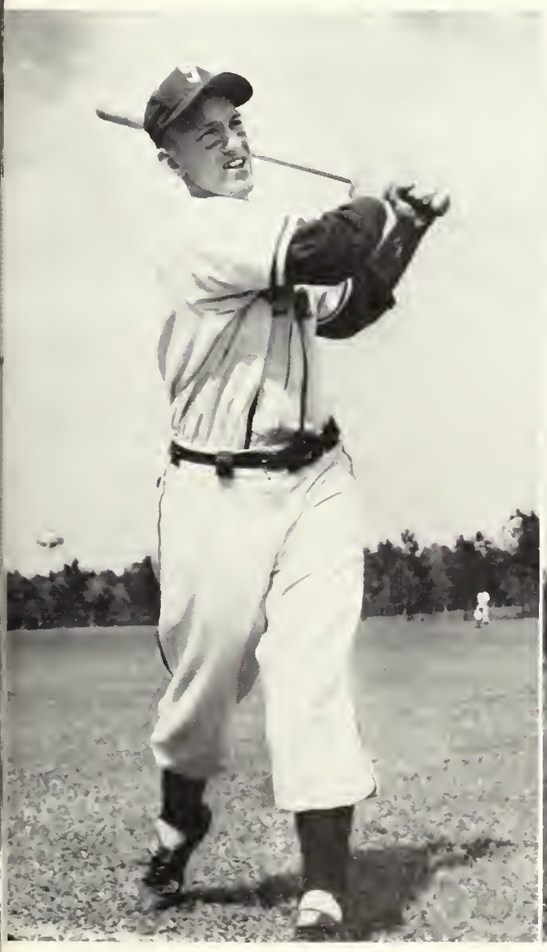

LEWIS ALTMAN
Pitcher

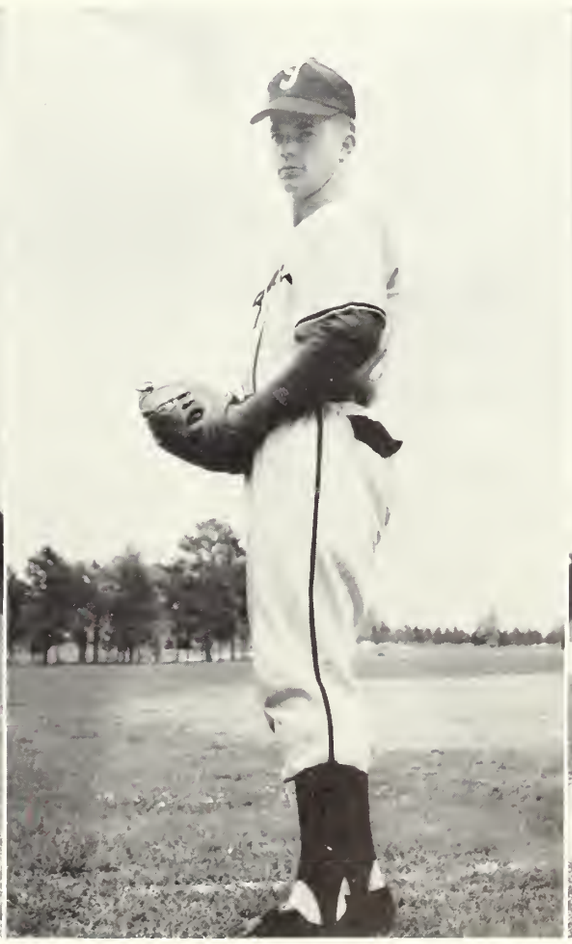

BUZZY McMILLAN
Second Base

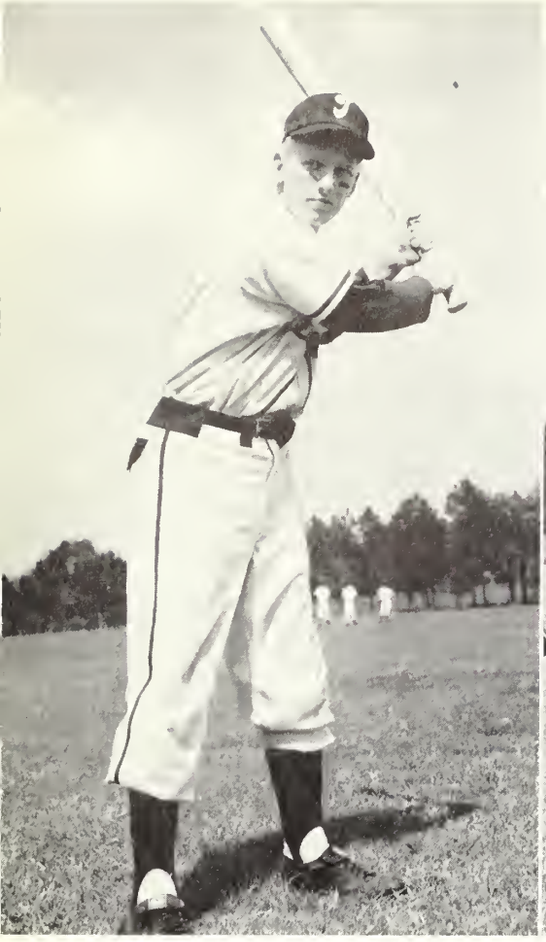

BILLY ROBINSON
First Base

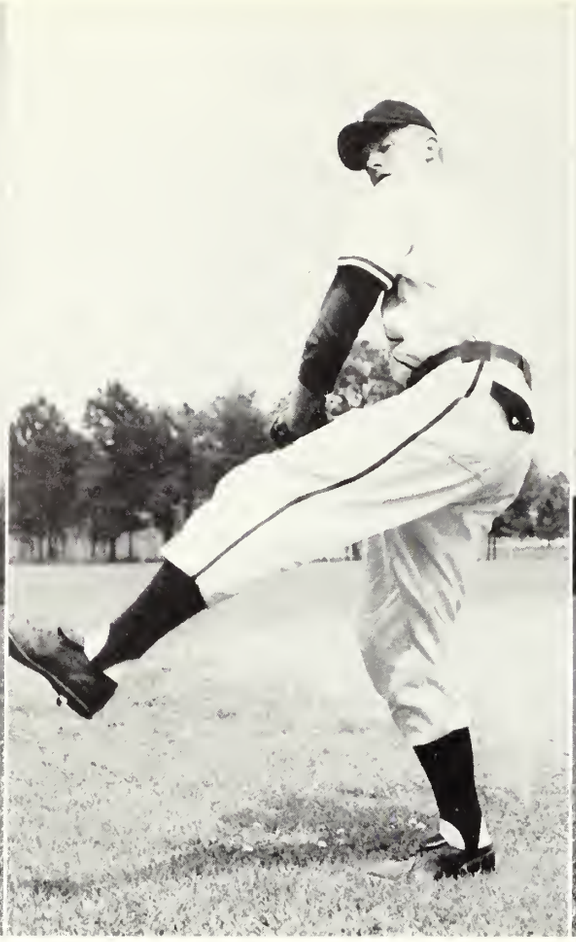

LARRY MOORE
Pitcher

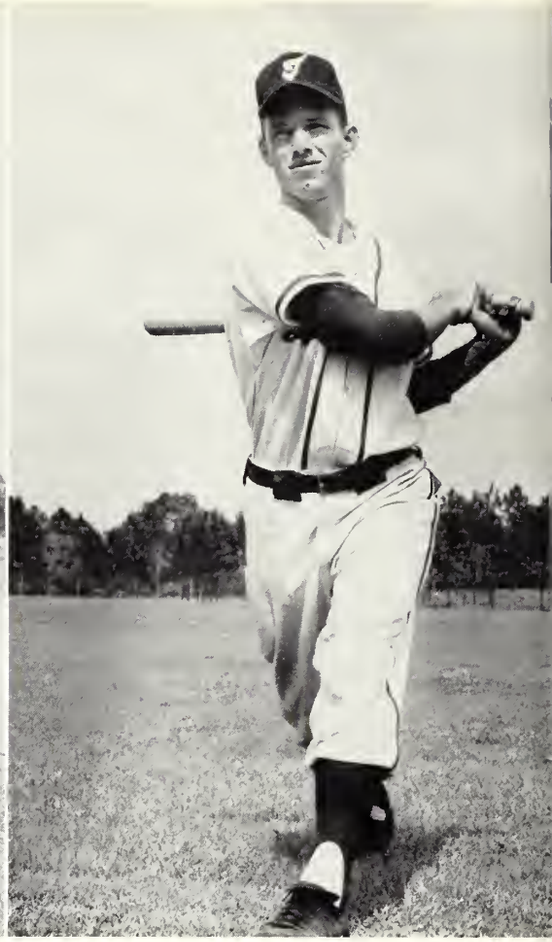

DAN STIPE
Outfield

BILL CRISCILLIS
Outfield

A little briefing from the coach

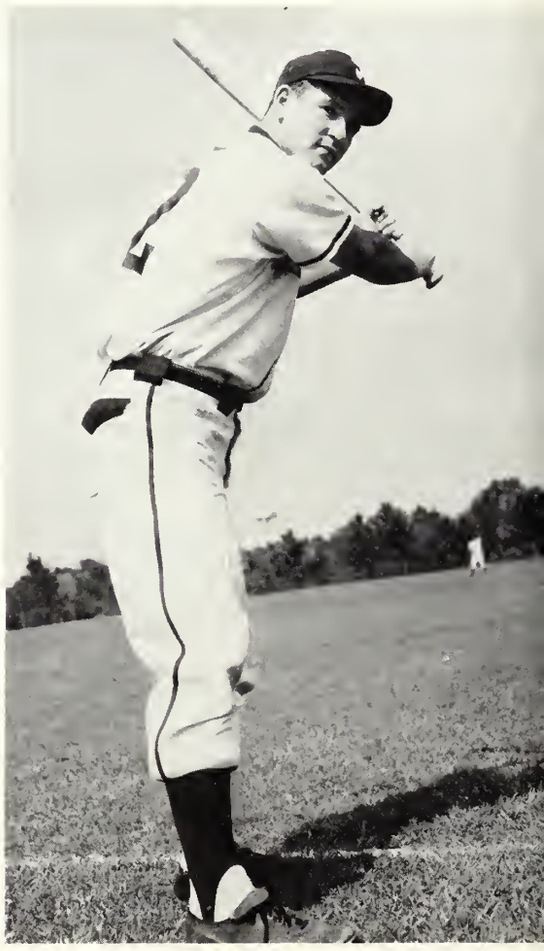

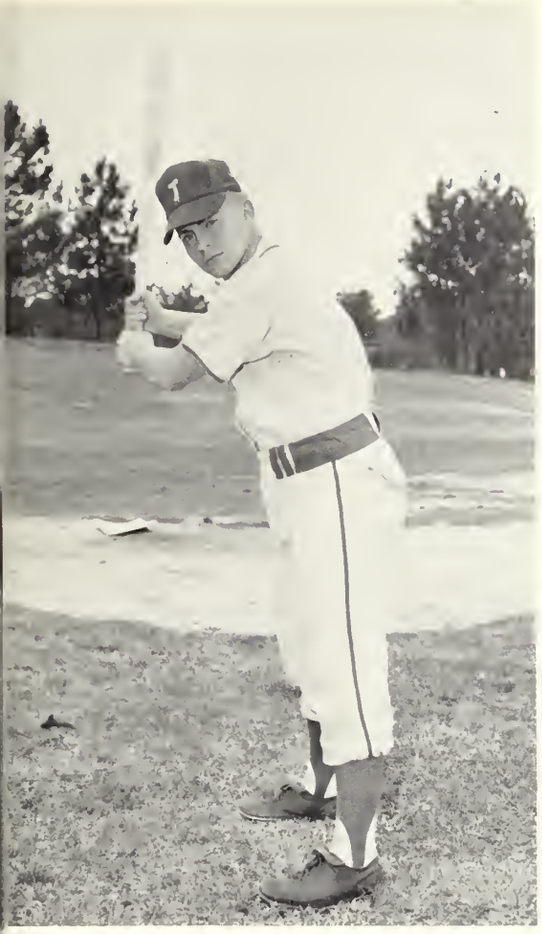

WAYNE SMITH
Catcher

Take me out to the ball game

MILLER FINLEY
Outfield

RAY MIMS
Pitcher

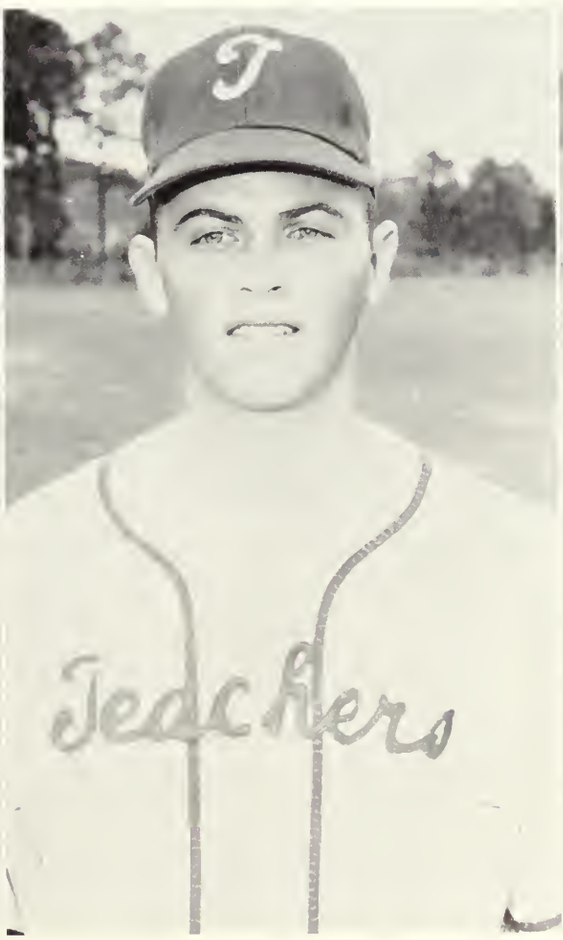

CLYDE MILLER
inspects the ball during practice

COACH
J. B. Scearce

ASSISTANT COACH
J. I. Clements

BASKETBALL

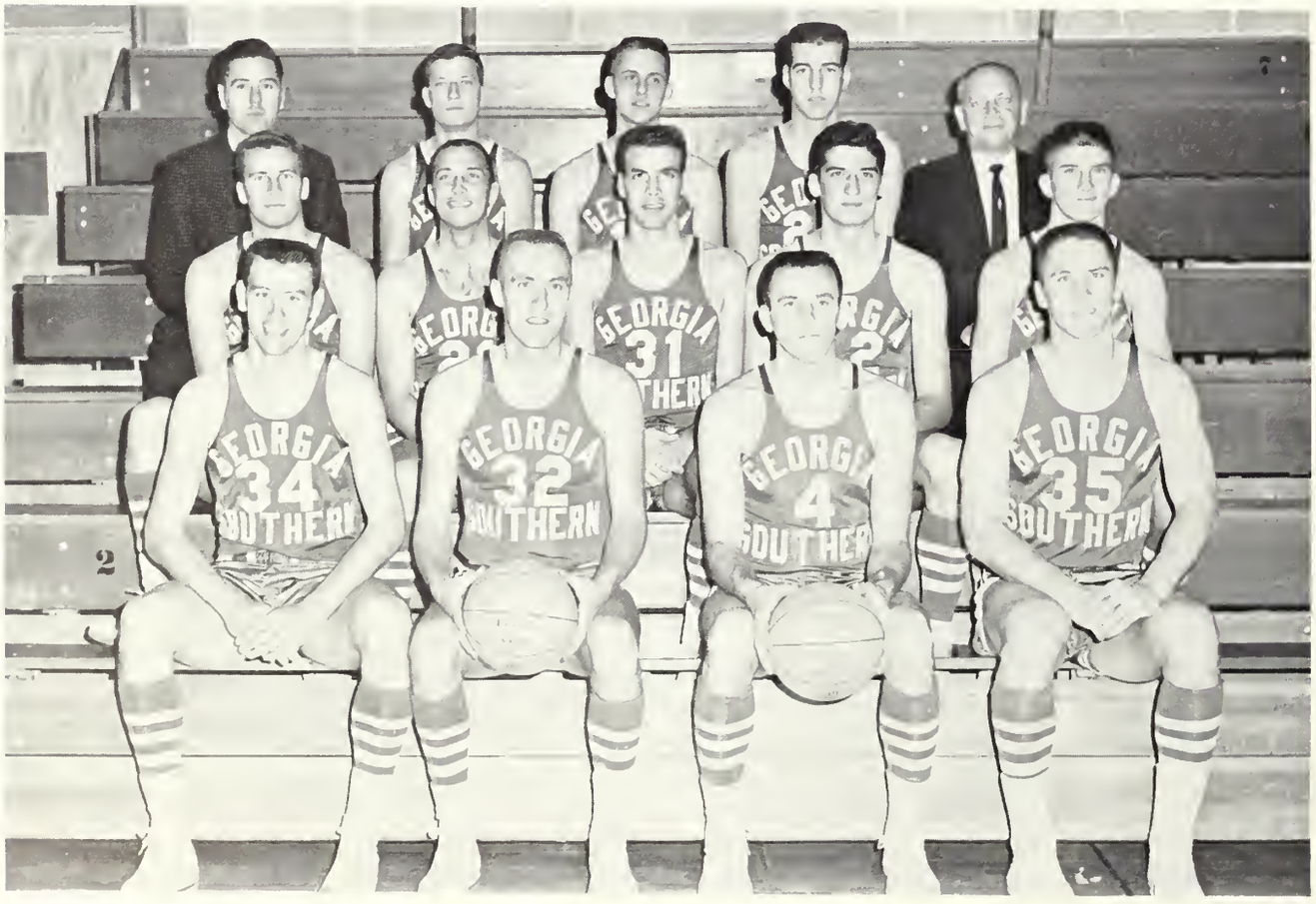

THE EAGLES: *First row:* Eddie Owens, Co-Captain Whitey Verstraete, Co-Captain Chester Curry, and Denny Burau. *Second Row:* Tracy Rivers, Robert Hobbs, Connie Lewis, Carlton Gill, and David Patton. *Third Row:* Assistant Coach J. I. Clements, J. E. Rowe, Benjie Anderson, Jim Long, and Coach J. B. Scearce.

TEAM RECORD

GEORGIA SOUTHERN COLLEGE
BASKETBALL SCHEDULE 1959-60

WE			THEY
82	December	2—University of Georgia, Statesboro, Georgia	73
86	December	5—Presbyterian College, Statesboro, Georgia	56
89	December	7—Erskine College, Statesboro, Georgia	65
109	December	12—Pembroke State College, Statesboro, Georgia	72
75	January	7—University of Georgia, Athens, Georgia	83
93	January	9—Stetson University, Statesboro, Georgia	91
86	January	11—Spring Hill College, Mobile, Alabama	59
98	January	14—Newberry College, Statesboro, Georgia	67
76	January	15—Presbyterian College, Clinton, South Carolina	80
70	January	18—Rollins College, Winter Park, Florida	62
77	January	19—Tampa University, Tampa, Florida	75
103	January	21—Jacksonville University, Statesboro, Georgia	64
100	January	23—Mercer University, Statesboro, Georgia	72
87	January	29—Newberry College, Newberry, South Carolina	68
102	January	30—Tampa University, Statesboro, Georgia	76
98	February	2—Mercer University, Macon, Georgia	79
97	February	6—Rollins College, Statesboro, Georgia	69
79	February	8—Pikeville College, Statesboro, Georgia	94
53	February	13—Georgia Tech, Atlanta, Georgia	66
69	February	15—Stetson University, DeLand, Florida	70
97	February	16—Jacksonville University, Jacksonville, Florida	72
79	February	20—Belmont Abbey, Statesboro, Georgia	71
78	February	22—Erskine College, Due West, South Carolina	51

N. A. I. A. DISTRICT 25 TOURNAMENT

68	February	26—Tampa University, Tampa, Florida	69
86	February	27—Oglethorpe University, Tampa, Florida	68

CHESTER CURRY
Guard

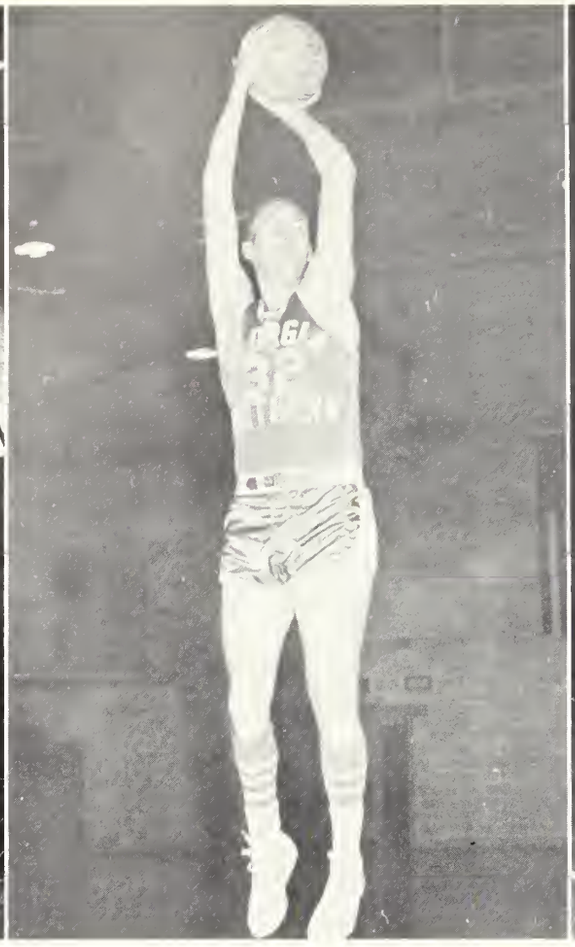

WHITEY VERSTRAETE
Forward

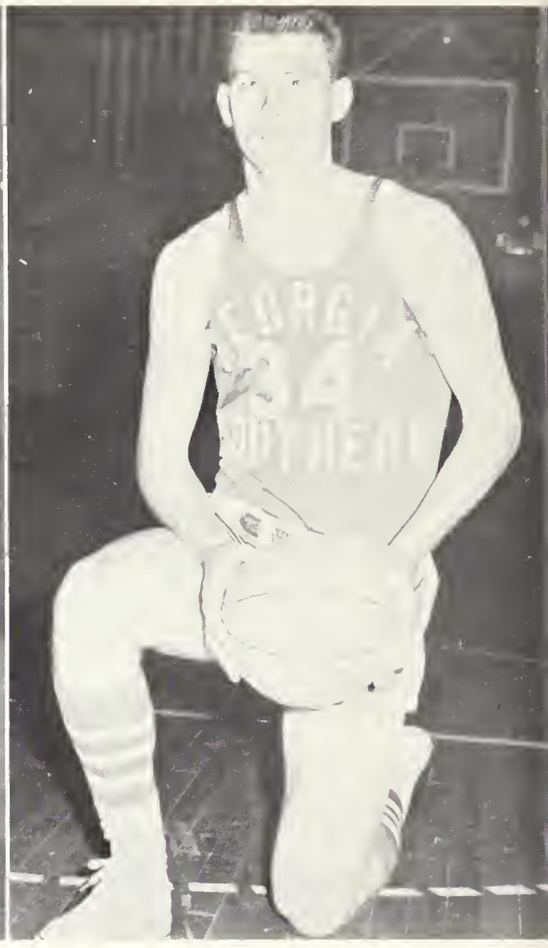

EDDIE OWENS
Center

TRACY RIVERS
Forward

Off to Florida

CONNIE LEWIS
Forward

The starting line-up

DENNY BURAU
Guard

CARLTON GILL
Forward

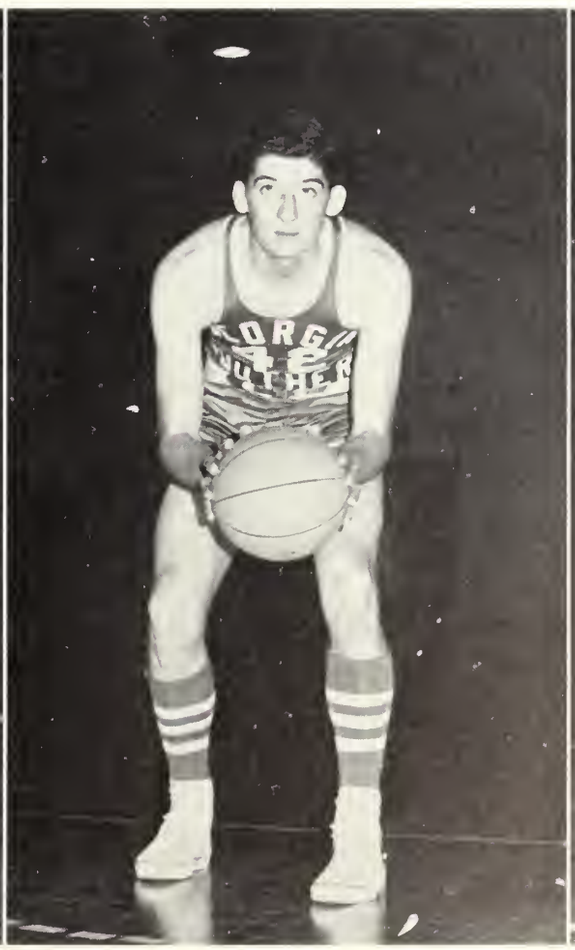

J. E. ROWE
Guard

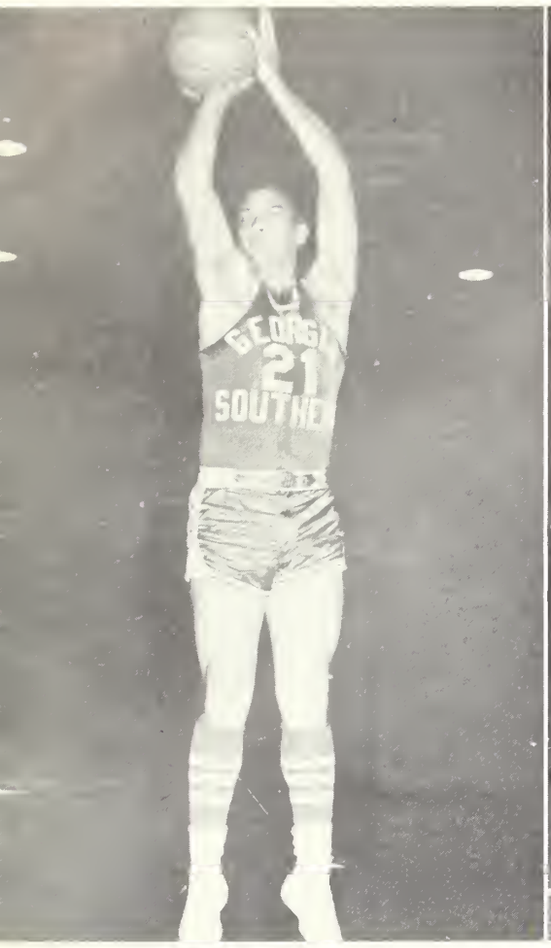

ROBERT HOBBS
Guard

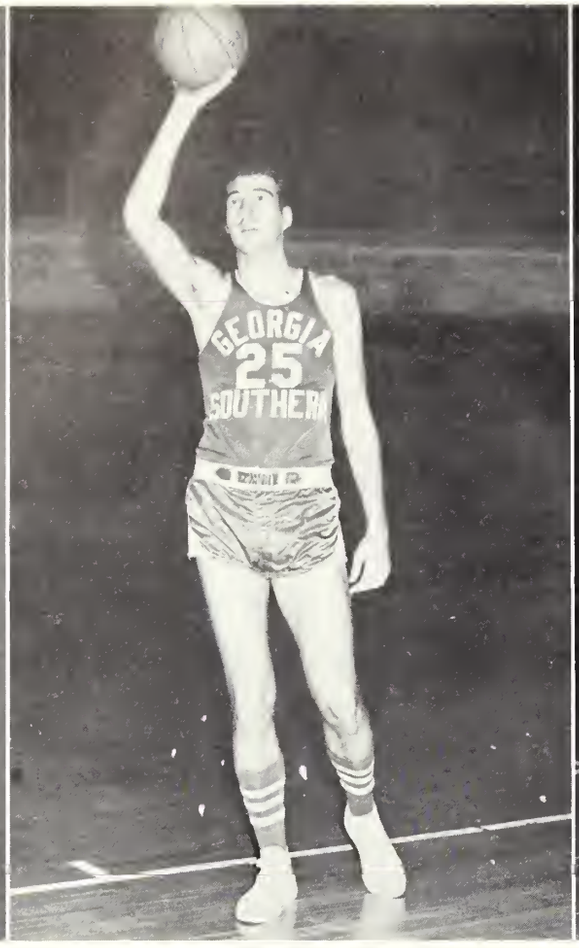

JIM LONG
Center

DAVID PATTON
Guard

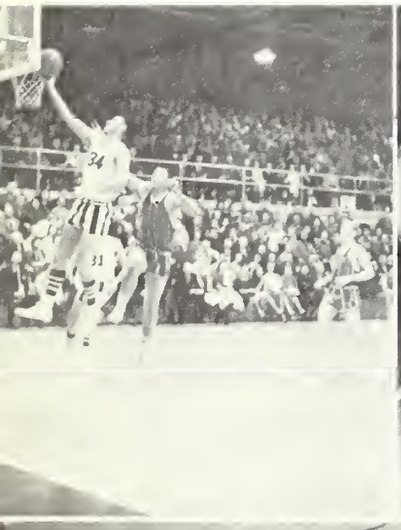

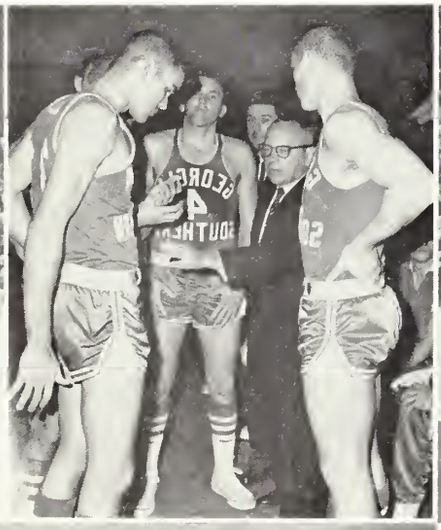

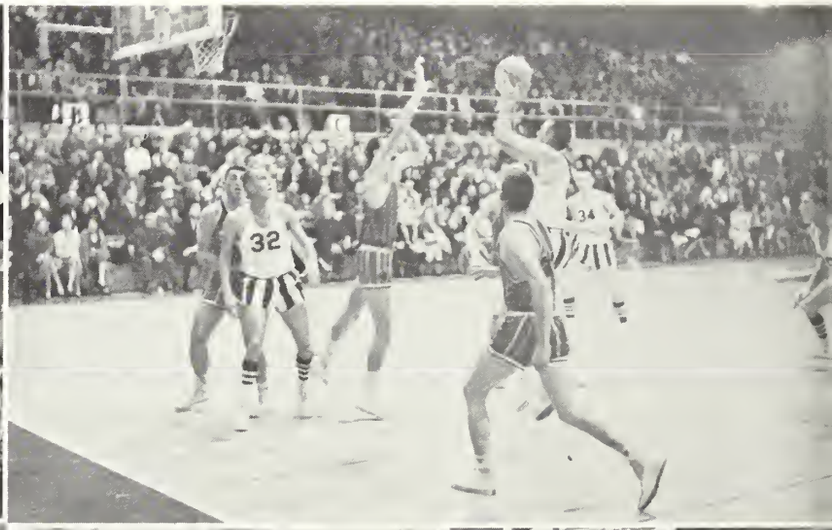

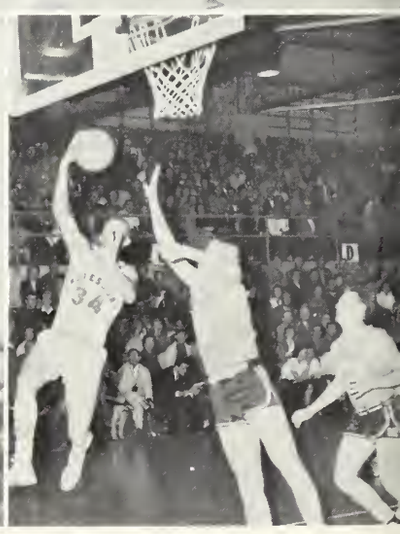

INTRAMURALS

Every student and faculty member at Georgia Southern College has a chance to participate in the Intramural program. On this page, you will find both students and faculty engaged in intramural play.

SPECIAL EVENTS

FEATURES

Pretty good world if you take it all round—
Pretty good world, good people!
Better be on than under the ground—
Pretty good world, good people!
Better be here where the skies are as blue
As the eyes of your sweetheart a-smilin' at you—
Better than lyin' 'neath daisies and dew—
Pretty good world, good people!

—FRANK L. STANTON

STUDENT LIFE

"WHO'S WHO"

Leadership in "Who's Who Among Students in American Universities and Colleges" embodies the qualities of high attainment in membership, wise and understanding leadership, usefulness to education or business, sharing of talents for school and society, interest in extracurricular activities, and added faithfulness and loyalty to Georgia Southern College.

Richard Baker

Vivian Blizzard

Jerry Brown

Glenda Durrence

Emory Giles

Miriam McClain

Ed McLesky

Betty Sue Mashburn

Helen Tanner

Don Verstraete

DO YOU REMEMBER

the poor Freshmen and cruel Sophomores on "Rat Day," the drama presented by Masquers, the Philharmonic Choir and music department's presentation of "Oklahoma," and the crowning of Zeke Ward as "Ugly Man."

HOMECOMING

In the pictures at the top of this page, the beauty of Homecoming will be recalled as the floats and Beauty Revue are brought to mind.

1960

Half-time ceremonies at the game won by Georgia Southern 102-76 are recaptured as Ben Benton receives the prize for the winning float, the editor and photographer for the *Reflector* are caught off guard, and as Burau buckets another two points.

Problems?

Early to Bed;
Early to Rise

My Hero

Swing Your Partner

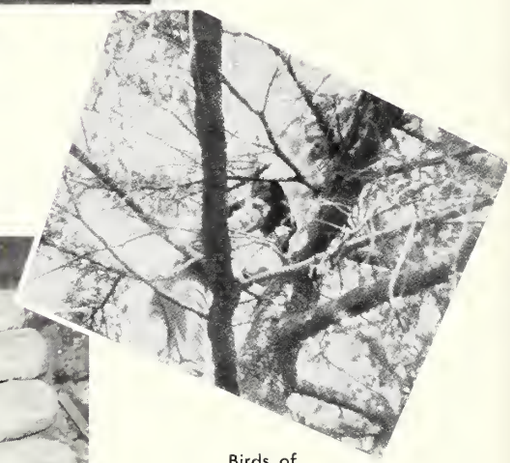

Birds of
a Feather

De-Feeted Float

Lucky Tree

Gossip!

MISS GEORGIA SOUTHERN COLLEGE

Miss Glenda Rentz

On the right, Miss Rentz is shown with her escort, Dan Williams.

Miss Jane Frazer

Escorted by Ray Hicks is Miss Jane Frazer, first runner-up.

Miss Betty Biggers, second-runner-up is pictured with Bill Criscillis, her escort.

Miss Betty Biggers

Third runner-up was Miss Janet Jones; she is pictured with Guy Weatherly, her escort.

Miss Janet Jones

Miss Ellen Durham

Ellen Durham, fourth runner-up, is shown with her escort, Charles Ragsdale.

STUDENT INDEX

— A —

Abbott, P. 57, 143
Achord, J. 47, 122, 138, 141
Ackerman, L. 73
Adams, R. 73, 133, 146
Adams, T. 73
Agerton, E. 73
Akins, D. 56, 57, 137, 143
Akins, C. 37
Akridge, E. 57
Alberson, L. 37, 136, 148, 149
Aldridge, J. 57
Aldridge, J. 37, 143, 148, 152, 153
Alexander, W. 73
Allen, M. 73, 143
Allen, S. 47, 148
Allen, W. 74, 143
Alsobrook, W. 47
Altman, L. 57, 149, 150, 157
Anderson, B. 149, 160
Anderson, C. 37, 132, 136
Anderson, E. 47, 121, 123, 124, 138, 139
Anderson, J. 47
Anderson, J. 57, 129, 151
Anderson, S. 57
Arlington, S. 74, 138, 143, 147
Ashley, C. 37, 143, 148
Astin, C. 57, 132, 145
Avery, L. 74

— B —

Baab, 72, 74, 127, 135, 138, 153
Bacon, S. 131
Bailey, B. 47
Bailey, F. 47, 138, 139, 148
Bailey, G. 57
Bailey, S. 74, 139
Bair, A. 37, 128, 129, 136, 148, 151
Baker, R. 74, 130, 131, 137, 144, 168
Banks, G. 74
Bannister, L. 47, 143, 148
Barfield, J. 75
Bargeron, E. 37
Bargeron, N. 37
Barlow, K. 57
Barrow, B. 75, 120
Barton, B. 75, 136, 147, 149
Barton, L. 57
Barton, M. 37, 121, 125, 143, 148, 151
Battley, R. 57
Beasley, C. 37
Beasley, V. 75
Beaver, J. 37
Bedingfeld, J. 37, 141
Beecher, L. 37
Bell, L. 58, 138, 141
Belue, R. 75
Bennett, C. 47, 130, 131, 132
Bennett, G. 58, 122, 123, 126, 134, 136, 149
Bennett, J. 130, 131, 146
Benton, B. 76, 129, 149, 150, 157
Berne, R. 76, 139
Biddy, C. 47
Biggers, B. 76, 133, 147, 174
Black, J. 37, 128
Blalock, D. 76
Blanchard, J. 37
Blanchard, P. 37
Bland, W. 37, 128, 137
Blanton, H. 37, 132
Bledsoe, H. 76, 120
Blevins, D. 58
Blizzard, V. 76, 137, 168
Blocker, C. 58, 149
Blount, A. 58, 134
Bolton, E. 37, 128
Bond, M. 77, 136, 149
Boulineau, B. 58, 142
Bowden, R. 58, 121, 123
Bowden, R. 37
Bowen, S. 37, 143
Bowen, T. 130, 132, 144
Boyd, A. 37
Boyette, L. 37
Bragan, J. 47, 132
Branch, D. 129
Branch, M. 37, 141
Brandon, J. 47, 130, 132, 144
Brandon, S. 47, 122, 126, 128, 137, 138, 143
Brannen, D. 47, 125, 126, 135, 136, 137, 138, 149
Brannen, J. 58
Brannen, N. 38, 127
Brantley, J. 77
Brantley, P. 47
Brender, S. 47, 143, 147, 148
Bridges, C. 77, 126, 133
Bridges, L. 58, 143, 147
Brinson, V. 77, 120, 128, 139
Britt, S. 47, 145, 151
Broadwell, N. 77, 147
Brock, G. 48, 122, 138
Brooks, G. 58, 139
Brophy, T. 77, 126, 127, 129, 147, 148, 153
Brown, A. 48
Brown, E. 38
Brown, F. 48
Brown, G. 48
Brown, H. 58
Brown, J. 38, 147
Brown, J. 78, 149, 168
Browne, T. 78
Browning, C. 38, 128
Brunson, B. 48
Bryant, B. 58, 120, 123, 126, 128, 138, 139
Bryant, E. 59, 129, 147
Bryant, J. 48
Bryant, L. 142
Bryant, M. 59
Bryant, R. 78
Buchanan, S. 78
Buie, J. 48, 138, 139
Burau, D. 78, 160, 163, 171
Burgess, M. 79, 126, 132, 135, 143
Burke, A. 59, 120, 124, 125, 126, 127, 137, 146, 152
Burkhalter, J. 38, 121, 128, 132
Burkholder, D. 59
Burnsed, A. 38
Burnsed, C. 48, 138
Burrows, R. 79
Burton, R. 48
Bussey, B. 38, 132, 135, 141, 151
Butler, S. 79, 120, 125, 129, 147

— C —

Cadle, B. 59, 148
Callaway, M. 48, 126, 137
Cannon, H. 59, 143, 147
Card, D. 38
Carlton, B. 130, 132, 144
Carpenter, F. 38
Carpenter, R. 138
Carroll, J. 79, 123, 129
Carswell, H. 144, 149
Cartee, J. 79
Carter, B. 38, 121, 123, 124, 132, 135, 140
Chambers, C. 38, 128
Chambers, L. 38, 135, 140
Chandler, J. 38, 121, 135, 147
Chandler, L. 38, 132
Chandler, R. 38, 143
Chaney, M. 38, 125, 142
Chappell, J. 79, 135, 147
Childs, R. 59
Chivers, J. 59, 138
Clark, C. 59
Clark, H. 80, 139
Clark, M. 80
Clark, R. 59
Clark, R. 59
Clarke, J. 48
Clements, A. 48
Clements, F. 48, 128, 129, 138
Clower, G. 80
Cochran, B. 38, 134
Cole, J. 59, 144, 151
Coleman, G. 48, 143, 148
Coleman, S. 48, 136, 149
Collier, R. 80, 129, 151
Collins, C. 38, 128, 147, 152
Collins, J. 59
Collins, M. 60
Collins, R. 80
Collins, S. 80
Colson, L. 60, 134, 145
Colvin, C. 38, 121
Conaway, J. 81, 126, 132
Conner, C. 48
Conner, R. 60, 149
Cook, T. 60
Cooke, J. 38, 128
Cooper, M. 60, 122, 140, 147
Corley, A. 81, 135, 138, 139, 146, 147
Corley, R. 81, 127, 138, 147, 153
Cowan, C. 48, 127, 153
Cowart, D. 60, 123, 138, 148, 152, 153
Cowart, M. 38, 136, 149
Cowart, M. 38, 147, 148
Cox, S. 49, 122, 132, 138, 152
Craven, H. 60
Crawford, E. 81
Crawford, L. 138
Cribbs, J. 38, 132
Criscillis, B. 81, 149, 150, 158, 174
Crosby, N. 49
Crosby, S. 38, 140
Crovatt, L. 39
Crumley, H. 81
Crump, D. 82, 149
Crump, H. 60, 134, 136, 149
Cunningham, G. 60
Curry, C. 82, 149, 150, 160, 162
Curry, G. 60
Curry, J. 60, 125, 146

— D —

Dampier, P. 49, 138, 140
Daniel, F. 60, 121, 125, 135, 143, 147
Daniel, J. 61, 143, 147
Dasher, J. 49, 127, 138, 141, 153
David P. 39, 136
Davis, B. 49, 138, 140
Davis, D. 39, 128, 147
Davis, D. 39, 136, 148
Davis, E. 39, 143
Davis, W. 82
Deale, J. 39
Deal, J. 82, 126, 133, 146
Deal, W. 39

STUDENT INDEX

Deas, J. 49
Deen, V. 39
Deese, G. 49, 138, 143, 148
Dekle, W. 82, 133
DeLoach, M. 61, 122, 136
DeLoach, W. 39
Denmark, M. 39, 136, 149
Dennis, T. 49
Denson, R. 82
Denton, M. 83
Denton, P. 61
DeWitt, A. 49, 148
Dickerson, J. 49, 128, 138, 141
Dixon, C. 49, 138, 141
Dixon, D. 39, 141, 151
Dixon, J. 49, 139
Dixon, M. 49
Doherty, D. 39
Donaldson, 8. 39
Dorminey, F. 61
Dorminey, L. 61, 143
Doss, T. 61, 126, 149
Dotson, J. 61, 145
Douberly, R. 49
Dowdy, J. 49, 128, 129, 138, 145, 148
Dunham, F. 136, 149, 151
Dunn, M. 61, 134, 143, 147
Durden, R. 61
Durham, E. 175
Durham, Y. 126
Durrence, G. 83, 168
Dwelle, J. 39
Dykes, M. 83

— E —

Eakin, 8. 49, 122, 125, 128, 138, 145
Edenfield, A. 49, 135, 145, 151
Edenfield, J. 49
Edwards, P. 83, 129
Edwards, V. 83
Elders, J. 39
Ellington, E. 39, 140
Ellington, G. 49, 140
Elliott, K. 84
Ellis, L. 39
Ellis, N. 50, 130, 132
Ellis, S. 50, 121, 123, 145
English, E. 61, 143
English, E. 50, 148
Engram, D. 61
Eskew, G. 61, 134, 136, 149
Eure, J. 84, 160
Evans, F. 61, 122, 128, 134, 136, 149
Evans, W. 84
Everett, L. 84, 129
Ewing, M. 50, 122, 138, 152
Exley, C. 39
Exum, 8. 50, 138, 141, 148

— F —

Fendley, W. 62, 136, 149
Fields, J. 62, 132
Findley, F. 50, 140, 148
Finley, M. 159
Finn, Anne, 50
Flanders, J. 50
Flanders, M. 62, 132, 147
Flenniken, E. 50, 138
Fletcher, 8. 39, 136, 141, 148, 149
Floyd, N. 84
Ford, 8. 50
Forester, R. 84, 121, 124, 125, 142
Fortner, M. 39
Fouche, T. 39, 130, 131, 132
Fowler, S. 62, 122, 147, 148
Franklin, R. 85
Franks, 8. 62
Frazer, J. 151, 174
Frederick, D. 139
Fulford, A. 39, 143
Futch, J. 40

— G —

Gaddis, S. 85, 129
Gallaher, M. 62, 134
Gamadanis, J. 85
Garrard, J. 85, 141
Garrett, D. 62
Garrett, N. 40
Gibbs, J. 85
Giddens, K. 85
Gilbert, M. 128
Giles, E. 86, 126, 132, 146, 169
Gill, C. 46, 50, 150, 160, 163
Ginn, P. 40, 121, 123, 141, 148
Glisson, D. 136
Good, J. 62
Gordon, L. 40
Gordy, F. 62, 139
Goswick, D. 62, 147
Gowen, A. 86, 138, 151
Graham, J. 40
Grantham, M. 50, 143, 147, 148
Green, 8. 86
Greenway, S. 40
Gregory, L. 62, 147
Griffin, C. 86, 132
Griffin, C. 86
Griffin, D. 62
Griffin, F. 86
Griffin, T. 50, 141, 148
Griffin, W. 40
Grimes, S. 40
Groover, P. 87, 120, 138, 147, 151

— H —

Haden, J. 63
Hagin, J. 50
Hale, E. 72, 87, 126, 135, 138, 147
Hall, R. 40, 121
Halpern, R. 63, 126, 127, 133, 143, 152
Hammond, J. 63
Hand, B. 134, 136, 149
Hansard, C. 87
Hardage, 8. 63
Harden, G. 50
Hardy, A. 140, 145
Harkleroad, J. 40, 148
Harper, J. 36, 40, 132, 135, 141
Harper, R. 40, 130, 131, 132, 142
Harrell, C. 63, 148
Harrell, J. 50, 121
Harrell, M. 87, 126, 127, 130, 131, 132, 152
Harris, C. 87
Harris, C. 87
Hart, M. 88
Hart, P. 134, 136
Hart, S. 40, 140, 148
Hartley, L. 134
Hartsfield, E. 50, 138, 143, 148
Harvey, L. 40
Hatcher, J. 50, 122, 123, 138, 148
Hatfield, C. 88, 139
Hathcock, J. 88
Hathcock, J. 88, 130, 132, 144
Hawkins, J. 63
Haygood, F. 88
Haymans, E. 63
Hazlip, A. 63, 132
Head, R. 88, 149, 151
Hearn, V. 129, 146
Heath, C. 132, 140
Heers, E. 89
Helton, B. 63
Helton, R. 40
Henderson, 8. 63, 143
Henderson, L. 40
Henderson, P. 89, 149
Hendricks, M. 89
Hendrix, C. 145
Hendrix, J. 51
Hendrix, J. 63
Henley, C. 63
Hester, A. 89, 147
Hester, M. 40
Hicks, G. 89, 129
Hicks, R. 129, 151, 174
Hiers, D. 89
Hiers, P. 51
Higginbotham, C. 90, 132
Highsmith, C. 90, 132, 139, 148
Hilderbrandt, R. 51, 143, 148
Hill, G. 64, 132, 148
Hill, J. 51
Hilton, S. 40
Hinesley, W. 51
Hinton, J. 40
Hinzman, F. 90
Hobbs, R. 64, 160, 164
Hodges, F. 136, 149
Hodges, J. 40, 128
Hodges, W. 51
Hogan, S. 72, 90, 120, 125, 143
Holland, A. 64
Holmes, J. 64, 129, 147
Holt, S. 40, 143
Holton, C. 40
Holton, H. 64, 120
Houston, T. 36, 40
Hughes, J. 40
Hughes, R. 90
Hulme, D. 90

— J —

Jackson, R. 91, 131, 132
Jacobs, E. 143
Jacobs, M. 91
Jarrard, N. 51, 138, 148, 153
Jarriel, L. 41, 136
Jernigan, N. 41, 145
Johnson, 8. 41
Johnson, C. 64, 143
Johnson, C. 91
Johnson, J. 64, 132
Johnson, J. 64, 139
Johnson, M. 64
Johnston, J. 91, 126, 128, 129, 146, 147, 148
Joiner, D. 41
Jones, 8. 51
Jones, C. 41, 143
Jones, J. 143, 175
Jones, L. 64
Jones, M. 41, 121
Jones, R. 51
Jones, S. 64, 145
Jones, 5, 51, 127
Jones, S. 41, 134, 141
Jones, S. 91
Jones, T. 64, 128, 139
Jordan, E. 144
Jordon, A. 51
Joyner, B. 138, 141, 143
Joyner, C. 91, 140

STUDENT INDEX

— K —

Kane, P. 41
Kautz, B. 65
Kea, C. 65, 133, 147
Keadle, P. 92, 146
Keene, D. 41
Kelley, J. 92
Kelley, K. 41
Kelley, P. 51, 135, 151
Kennedy, V. 92
Kenney, J. 92, 129, 132
Kent, E. 51, 129
Kent, V. 51
Key, J. 92
Kilgore, G. 92, 141, 148
Kimbrough, E. 129, 135, 147
Kinard, C. 51, 126, 136, 149, 151
King, B. 65
King, D. 128, 146
King, J. 93, 139
King, J. 51, 138, 143, 148, 151
King, W. 93, 146
Kirkland, R. 65
Kitchings, W. 93, 120, 149
Knight, D. 93
Knight, J. 65
Knowlton, S. 51
Kofoed, E. 93

— L —

Lamb, A. 147
Lamb, B. 51
Lambert, R. 93
Landman, R. 41, 141
Langston, J. 41, 147, 148, 149
Lanier, A. 52, 142, 143, 147, 148
Lanier, B. 94, 143
Lanier, J. 52
Lanier, L. 41
Lanier, M. 41, 143
Lanier, P. 52
Lasky, M. 52, 138, 152
Latimer, T. 94, 138, 147, 148
Lawson, G. 94, 133
Lawson, J. 52, 130
Lawson, R. 41, 128
Leaptrott, C. 94
Lee, D. 52, 126, 128, 135, 138, 147
Lee, W. 41, 128
LeHardy, J. 94
Lewis, C. 52, 149, 150, 160, 163
Lewis, J. 65
Lindsey, J. 95, 138, 143, 147
Lindsey, J. 95, 120, 146
Lindsey, J. 95, 129, 138, 147, 148
Litchford, G. 65, 139
Lodesky, J. 52, 122, 123, 135, 138, 145
Loftin, L. 65, 142
Long, D. 95, 120, 139
Long, J. 65, 149, 150, 160, 164
Long, S. 41, 128, 132
Lord, D. 95, 157
Lord, P. 41, 148
Lovins, C. 42, 143, 148
Lunsford, A. 95, 143
Lynn, A. 96

— Mc —

McAfee, S. 96, 143
McClain, M. 96, 120, 141, 169
McCleskey, L. 96, 135, 143
McClurd, M. 41, 128, 129
McCord, E. 41
McCorkle, B. 52
McCorkle, S. 41
McCrary, J. 52, 128
McCurdy, J. 52, 138, 139, 148
McDermitt, D. 96, 149
McDonald, C. 52, 121, 123, 124
McDonald, M. 65, 143
McDuffie, E. 96, 149, 150
McElveen, H. 41, 134
McGee, R. 129
McGinty, M. 65, 134, 145
McGregor, M. 65, 137, 138, 147
McKendree, A. 41
McKenzie, C. 42, 121, 132, 148
McKie, M. 66, 138, 147, 148
McKinney, C. 52, 149
McLendon, P. 66, 143
McLendon, P. 42
McLendon, W. 97
McLeroy, P. 52
McLeskey, E. 97, 121, 169
McMillan, C. 52, 128, 148
McMillan, J. 52, 149, 150, 157
McNair, G. 52, 121, 126, 142
McNair, N. 53, 140
McNeal, W. 42, 143, 148
McNorrill, M. 97, 140

— M —

Madray, L. 42, 141
Mallard, T. 97, 126, 130, 131, 132, 133, 152
Mallard, W. 97, 157
Malone, L. 42
Manley, R. 97, 127
Manning, H. 98, 137, 139
Manry, A. 98, 152
Marsh, K. 42
Martin, E. 98, 138, 147
Martin, T. 42
Martin, W. 131, 132
Mashburn, B. 98, 130, 131, 132, 133 148, 169
Mathew, J. 53
Mathison, T. 98
Matthews, C. 66, 149
Meeks, J. 66, 133, 138, 143, 147
Mikell, M. 53, 128, 138
Miles, P. 53
Milhollin, K. 66
Miller, C. 149, 150, 157, 159
Miller, J. 42
Milliron, G. 98
Mills, B. 66, 136, 138, 141
Mills, J. 99
Mimbs, H. 42
Mims, R. 99, 120, 149, 150, 159
Minton, E. 99, 126, 134, 136, 149
Mitchell, M. 99
Mitchell, P. 42
Mobley, C. 53
Moble, S. 53, 122, 123, 124, 121
Mock, B. 99, 120, 149
Mock, L. 42, 141, 148
Monroe, M. 53, 131, 132
Moody, T. 99, 149, 150
Moore, B. 42, 145
Moore, D. 53, 140
Moore, J. 66
Moore, L. 158
Moore, S. 66
Moore, W. 100, 129, 144
Morales, B. 53
Morgan, L. 100, 152
Morris, M. 53, 142
Morris, P. 66, 134, 141
Morton, S. 53, 122, 141
Mura, A. 100, 127, 144
Murff, B. 130, 131, 132
Murphy, P. 53
Murray, P. 42
Myers, J. 132
Mygrant, A. 66, 125, 133, 141

— N —

Nail, M. 100, 143
Nazworth, S. 42
Nelson, L. 42, 130, 132, 148
Nemeth, F. 42, 135
Nesbitt, R. 129
Nessmith, L. 100
Neville, G. 53
Newbern, J. 53, 135, 138, 145, 151
Newsome, J. 66
Newsome, J. 53
Noweck, H. 42, 128, 132, 134

— O —

O'Brien, J. 42
O'Quinn, L. 66
Oates, J. 100, 138, 146, 149
Oglesby, H. 101, 149
Osburn, R. 46, 138
Owens, A. 101, 138, 143
Owens, C. 101
Owens, E. 67, 150, 160, 162
Owens, J. 101
Owens, J. 101
Oxford, E. 139

— P —

Page, B. 101
Page, M. 42, 151
Parker, C. 67
Parker, P. 42
Parker, R. 42
Parker, T. 102
Parker, T. 53, 122, 125, 138, 139, 152
Parks, P. 53, 128, 138, 143, 148
Parrish, M. 102
Parrish, M. 102, 130, 131
Pate, N. 42, 128
Patton, D. 160, 164
Patton, R. 42
Paul, E. 53
Paul, W. 67
Peacock, K. 143
Pearce, J. 42, 136, 141, 149, 151
Perdue, B. 54
Perkins, A. 67
Perry, B. 67
Phillips, R. 67
Phillips, S. 102
Pickren, R. 43, 143, 148
Pierce, F. 102
Pollak, J. 54, 134, 152
Pope, J. 67, 136, 149
Powell, J. 102
Powell, J. 138
Power, J. 54
Powers, D. 103, 126, 130, 131, 144, 146
Presley, O. 121, 125, 146
Price, C. 43
Price, J. 103, 132
Price, N. 103
Price, S. 67, 149
Prickette, G. 67, 132, 122, 123, 124, 138, 143, 147
Pugh, D. 132
Pulliam, D. 103
Purcell, M. 43, 141
Purcell, V. 67, 134, 136, 149
Pye, J. 67

STUDENT INDEX

— R —

Radcliff, J. 140
Ragan, B. 103
Ragsdale, C. 67, 120, 123, 124, 138, 149, 151, 175
Rahn, B. 104
Rahn, J. 104, 127, 152
Raley, G. 54
Rawl, J. 43, 132, 135, 143
Reagin, W. 56, 68, 132, 140
Redding, P. 68, 136
Reddish, J. 54, 138
Reeves, J. 144, 149
Reeves, M. 104
Regan, R. 104
Rehberg, L. 43
Rentz, G. 68, 120, 123, 124, 133, 136, 138, 149, 151, 173
Reynolds, P. 43
Rhodes, K. 104
Richardson, E. 104
Rigdon, B. 68, 130, 131, 132
Riggle, J. 68
Riner, A. 68
Rivenbark, M. 133, 138, 147
Rivenbark, P. 43, 128, 135, 145
Rivers, T. 68, 160, 162
Roach, I. 68
Robertson, P. 105, 129, 138, 145, 147, 153
Robinson, J. 43, 128
Robinson, P. 43, 136, 148, 149
Robinson, W. 54, 127
Robinson, W. 149, 150, 157
Rogers, H. 68
Rogers, R. 43
Rogers, T. 105, 130, 131, 132, 144
Rollins, A. 68, 134, 142
Rowe, J. 68, 160, 163
Ruark, S. 105, 138, 140, 148
Rushin, N. 68, 120, 134, 136, 105
Russell, B. 105
Russell, R. 43, 128

— S —

Sammons, J. 69
Sanders, E. 69, 134, 143
Sapp, P. 136
Saunders, T. 105
Scearce, B. 43, 149
Screws, M. 43
Scruggs, B. 43, 128, 147
Seabolt, F. 69
Sealy, D. 43
Seckinger, 54, 140, 147
Sedgwick, J. 105
Sellers, D. 106, 132
Shaw, B. 43
Shaw, L. 43, 141
Shaw, S. 69, 138, 147
Shealy, B. 69, 142
Sheffield, J. 106
Shelley, G. 43, 137, 140, 148, 152, 153
Sheppard, C. 72, 106, 137
Sheppard, M. 43
Sheram, L. 121, 123
Shirley, A. 69
Shirley, J. 69
Shugart, S. 43, 136, 141, 148, 149
Shuman, B. 43, 136, 149
Shuman, D. 43, 141, 148
Sikes, J. 54, 138, 139, 152
Sikes, J. 43
Sikes, S. 106
Simmons, F. 43
Simpson, S. 106, 149
Skinner, C. 44
Smart, B. 44
Smith, B. 106
Smith, C. 107, 149
Smith, E. 44, 143
Smith, F. 54
Smith, G. 44, 141
Smith, H. 107, 139
Smith, H. 54, 122, 123, 138, 141, 148
Smith, J. 107
Smith, L. 54
Smith, L. 69, 142
Smith, M. 54, 122, 143, 147, 148
Smith, M. 44
Smith, R. 44
Smith, S. 44, 130
Smith, T. 69
Smith, W. 127
Smith, W. 107, 159
Smith, W. 44
Smoot, J. 69, 145, 152
Snell, D. 107, 120, 123, 138, 141
Snipes, B. 54
Snipes, R. 69
Snow, J. 107, 120
Sparks, A. 108, 146
Sports, A. 69, 134, 143
Stallings, G. 108
Stanley, W. 70, 129, 149
Staples, A. 108, 128
Stevenson, S. 70
Still, C. 108, 122, 138, 141, 142
Stipe, D. 108, 149, 150, 158
Stokes, C. 108
Stone, D. 44, 143
Story, B. 44
Story, R. 109
Stoudenmire, B. 44, 143
Strickland, A. 54, 136
Strickland, A. 109
Strickland, G. 70
Strickland, J. 54, 149
Strickland, J. 54
Strickland, K. 44
Strickland, S. 44, 130, 132
Strickland, S. 109
Summerlin, D. 44, 134, 136, 149
Summerour, G. 109

— T —

Tankersley, L. 54
Tanner, A. 55, 126, 138, 140
Tanner, H. 109, 169
Tate, J. 109, 143
Taylor, C. 110
Taylor, J. 44, 135, 136, 143, 149
Taylor, J. 55, 148
Taylor, K. 44, 121, 132
Taylor, S. 56, 120, 123, 139
Tharpe, B. 70
Thomas, L. 44
Thomas, M. 55, 132
Thompson, J. 55
Thompson, M. 110, 120, 125, 129, 138, 147, 148, 153
Thurmond, V. 110
Timmerman, L. 44
Tiner, F. 44, 140, 148
Tipton, N. 55, 143, 147, 148
Tisdale, D. 44
Toler, C. 70, 143, 147, 148
Tomlinson, J. 55
Trampnell, V. 44
Tucker, T. 110
Turner, J. 44
Turner, R. 110, 149, 150
Tyson, J. 44, 147, 152

— U —

Underwood, B. 44
Urso, S. 45
Usry, E. 55, 134, 140

— V —

Vanderford, M. 70, 128, 129
Varnadoe, C. 70, 139
VelDink, G. 55, 122, 138, 140
Vickers, N. 111
Vickers, P. 70, 143
Vollenweider, W. 111

— W —

Wagner, P. 148
Walea, H. 122
Walker, J. 70
Walsh, J. 70, 120, 127, 133, 135, 138, 147
Walters, J. 130, 131, 144
Walters, Q. 70
Walton, C. 70
Ward, B. 45
Ward, Z. 71, 170
Warnock, C. 45, 141
Warnock, G. 111
Warren, A. 71, 143
Watkins, M. 71
Watson, G. 71
Watson R. 55, 139
Weatherly, G. 175
Webb, J. 145
Wells, D. 71
Wells, S. 120, 123, 124, 146
West, H. 111, 132, 146
White, C. 111
Wiggins, J. 55, 141
Wilkes, C. 71
Wilkes, D. 55
Wilkinson, G. 45, 140, 149
Willcox, P. 55
Williams, D. 144, 149
Williams, F. 130, 131, 132
Williams, G. 45
Williams, H. 45
Williams, J. 55, 128, 135
Williams, J. 149
Williams, M. 136, 149
Williams, S. 71, 143, 147
Williamson, J. 45
Williford, H. 112, 128
Willis, J. 130, 132, 144
Wilson, B. 112, 143
Wilson, B. 55
Wilson, R. 45
Wimberly, A. 71
Winion, J. 112
Wofford, K. 71
Wood, B. 36, 45
Woodard, W. 112, 146
Woodrum, F. 71
Woods, S. 71
Wright, G. 46, 55, 122, 126, 137, 138, 139
Wright, S. 45
Wynne, T. 129

— Y —

Young, J. 112, 139
Young, N. 45

— Z —

Zeigler, A. 45

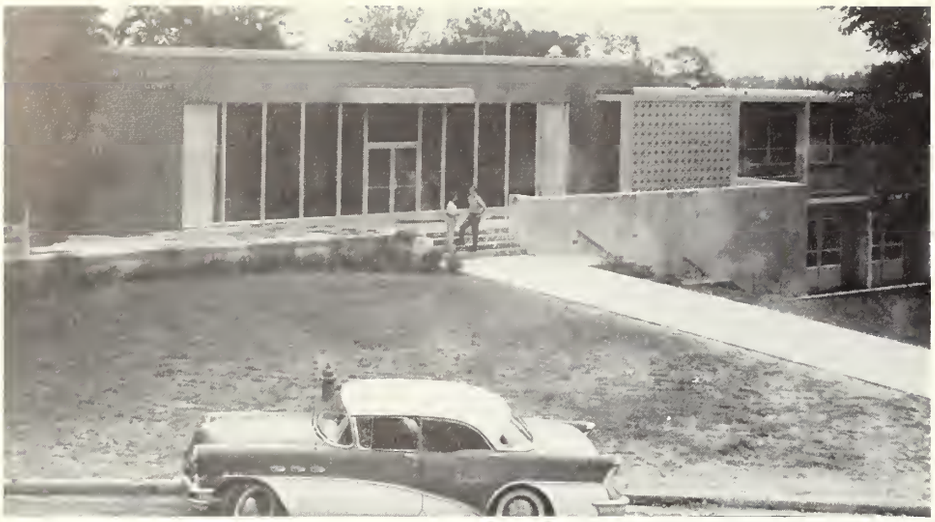

The Frank I. Williams Center

Science and Classroom Building

The W. S. Hanner Building

Arts-Industrial Arts Building

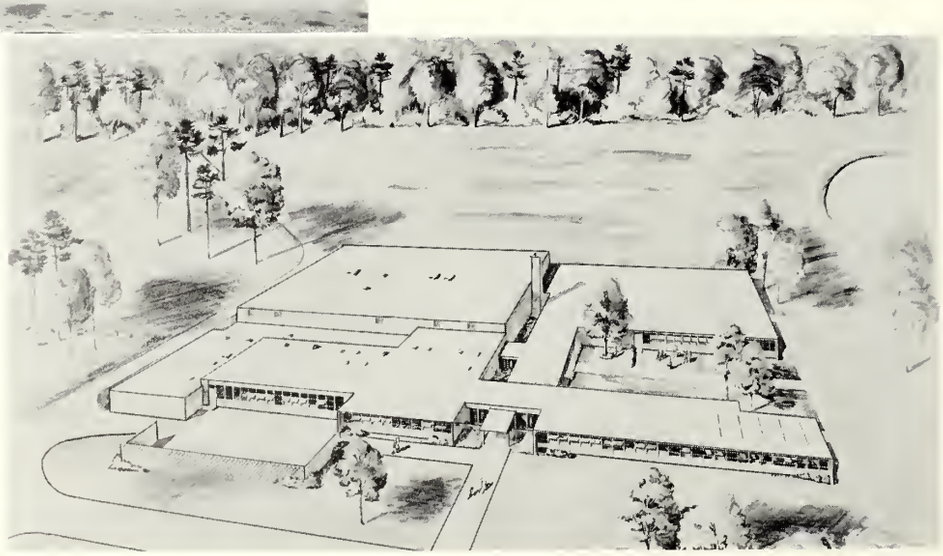

MOCK'S BAKERY

"Specializes in Specialties"

60 W. Main Street PO-4-2924

STATESBORO GEORGIA

Shop PIGGLY WIGGLY for the best foods at the best prices always!

South Main Street

STATESBORO, GEORGIA

WE GIVE S.&H. GREEN STAMPS

THE KENWIN SHOP

Statesboro's Newest

Featuring the Latest

in Fashions

STATESBORO, GEORGIA

BERNSTEIN'S

Restaurant Supplies

SAVANNAH, GEORGIA

INSTITUTIONAL WHOLESALERS, INC.

PURVEYORS OF FINEST QUALITY FOODS

More and Better Servings in Every Can

Purveyors of Quality Products
Throughout
Georgia, North Florida, North
Carolina, South Carolina

Prompt Shipment Made of All Orders
Whether a Case or a Carload

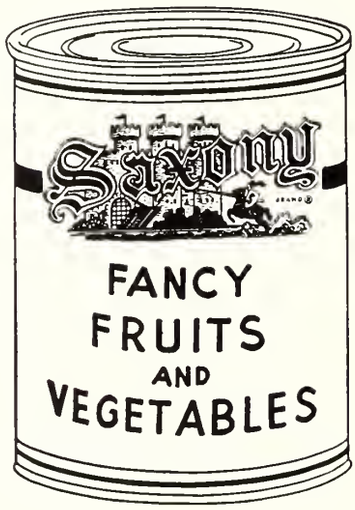

CATERING EXCLUSIVELY TO

Schools Colleges Hospitals
Hotels Restaurants Clubs
Industrial Food Operations
Bakers and Institutions

GENERAL OFFICES MACON, GEORGIA

It Pays to Trade at

ELLIS DRUG CO. INCORPORATED

"Your Drug Store"

PHONE PO. 4-5444 STATESBORO, GA.

STATESBORO HOME IMPROVEMENT SERVICE

TERMITE CONTROL

INSULATION
WEATHERSTRIPPING
AWNINGS

ROOFING
SIDING
SCREENS

The Finest in
MOVIE ENTERTAINMENT
at the

GEORGIA THEATER AND FAMILY AUTO THEATER

HAL MACON, JR., Mgr.
STATESBORO GEORGIA

Compliments
CROSSROADS MOTEL

74 Beautifully Appointed Rooms
100% Air Conditioned and Sprinkler Protected
Member Quality Courts United—A.A.A.
and Duncan Hines
Room TV and Telephones
50' Paddock Filtered Pool and Kiddy Pool
Bridal Suite and Presidential Suite ·
ADJACENT TO FRANKLINS 24 HOUR RESTAURANT

ON U.S. 301—U.S. 25 AND U.S. 80
Phone Poplar 4-5619—Statesboro, Ga.

All Forms of Insurance
•
CURRY INSURANCE AGENCY

15 Courtland Street
Phone 4-2825
STATESBORO GEORGIA

Compliments
of
FRANKLIN
CHEVROLET COMPANY,
INC.
STATESBORO GEORGIA

Compliments of

INSTITUTIONAL MEAT PACKERS

1308 Plant Avenue
Waycross, Georgia

Compliments
of
BRADY
FURNITURE COMPANY

THAYER MONUMENT
COMPANY
45 West Main
STATESBORO GEORGIA

Best Wishes From ELSIE

Borden's

Augusta, Georgia

QUALITY DAIRY PRODUCTS

"If it's Borden's, it's got to be good!"

Compliments of
SORRIER
INSURANCE AGENCY
Established 1888
Phone 4-2824
STATESBORO GEORGIA

Compliments
of

Tillis

For Your Shopping Pleasure
LADIES' . . . CHILDREN'S
WEAR

Take Home . . .

It's Splendid . . .

Because It's Blended

Congratulations, Seniors

●

HARRY W. SMITH
Jeweler
20 SOUTH MAIN STREET
Established 1919

Compliments
of
IDEAL SHOE STORE

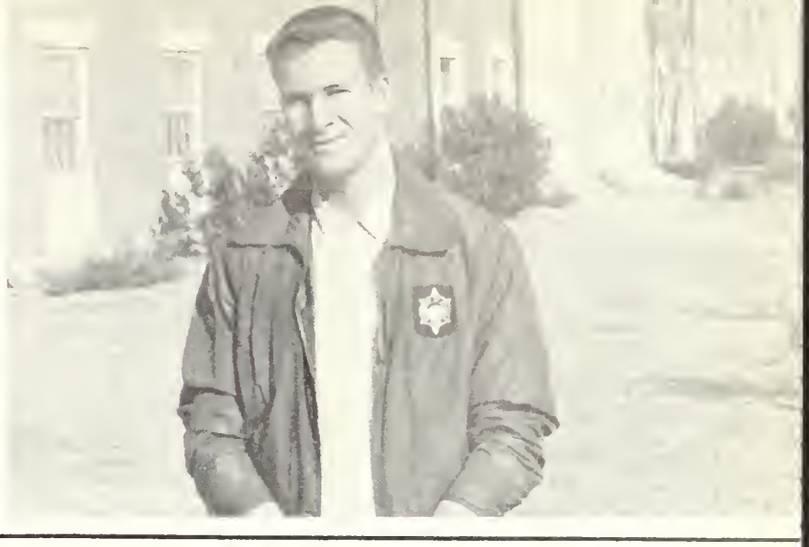

TOM'S TOASTED PEANUTS

—Distributor—

W. H. CHANDLER

Statesboro, Georgia

BEN FRANKLIN STORE
5c & 10c STORE
STATESBORO'S NEWEST
SERVE-YOURSELF STORE
"A Value Always"
E. MAIN STREET STATESBORO, GA.

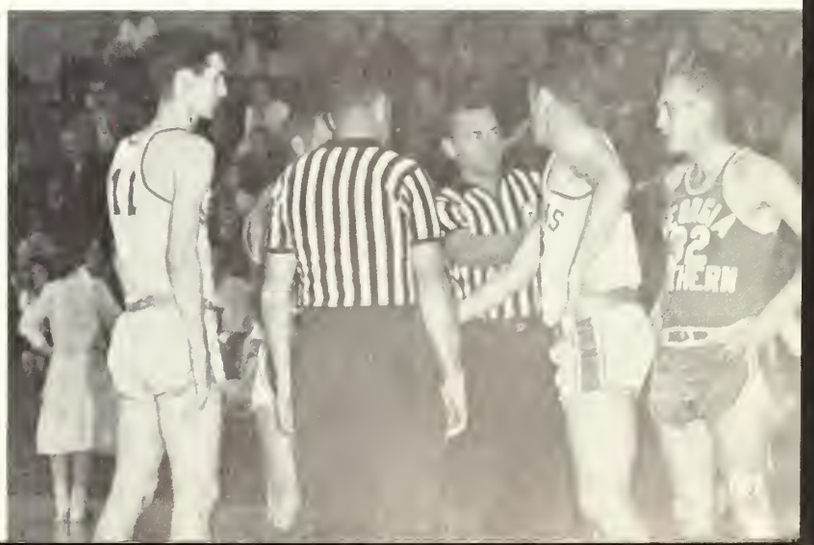

BOWEN FURNITURE CO.

Quality—Comfort—Economy

STATESBORO, GEORGIA

Mohawk—Kelvinator—Beautyrest

Kroehler—Samson—White—RCA

Ware—Continental—Empire

DIAL POplar 4-2914 STATESBORO, GEORGIA

PARAGON RESTAURANT

STATESBORO'S NEWEST AND FINEST

ON U.S. ROUTES 301 AND 25 SOUTH

Specializing in Satisfied Customers

Steaks CHAR-BROILED to Your Specification

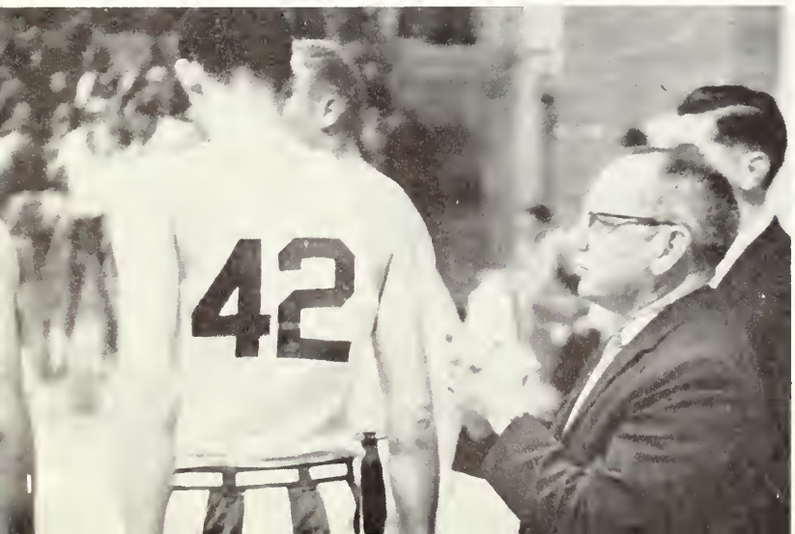

PRODUCERS' CO-OPERATIVE ASSOCIATION

Feed—Seed—Fertilizer

Farm Supplies and

Insurance

Telephone 4-2221

STATESBORO GEORGIA

MEN'S AND BOYS' STORE

22 East Main Street

STATESBORO GEORGIA

COMPLETE OUTFITTERS

for

MEN AND BOYS

Compliments of

Silver RUG COMPANY INCORPORATED

Fine

RUGS—CARPETS

Rug Cleaning

SAVANNAH GEORGIA

GRIMES JEWELRY CO.

Diamonds—Watches—Jewelry

Silver—China—Crystal

Fountain Pens

23 South Main Street

STATESBORO GEORGIA

PENNEY'S
ALWAYS FIRST QUALITY!
of SAVANNAH

Coming 1960
A NEW AND LARGER PENNEY'S
WATCH FOR IT!

From the Tree
to the
Finished Products

union
camp

As operators of "World's Largest Pulp and Paper Mill and Integrated Kraft Container Plant" we are advocates of better forestry—because a major portion of the 35 million bags and 2,000 tons of paper we produce each day are made from pine trees grown in Bulloch and other Georgia counties.

UNION BAG-CAMP PAPER
CORPORATION
SAVANNAH GEORGIA

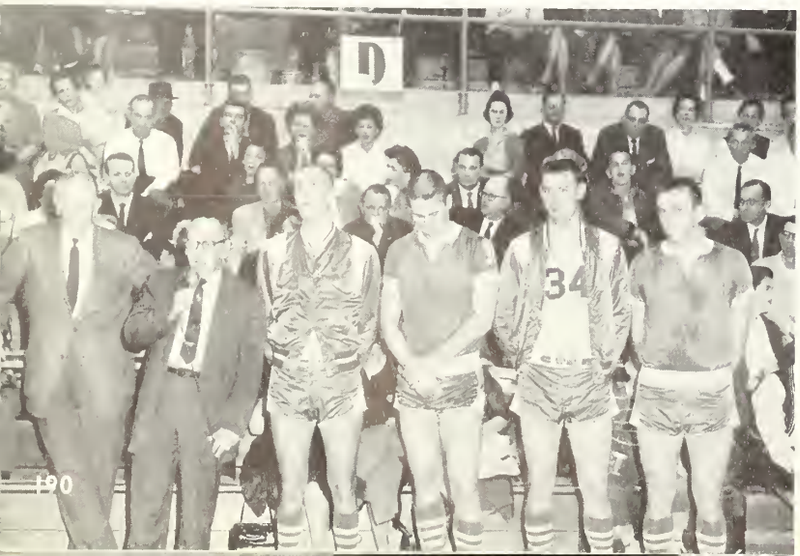

In Savannah It's

WOOLWORTH'S
TOP QUALITY AND VALUE SINCE 1879

Compliments
of
OZBURN-SORRIER FORD, INC.
POplar 4-5404 38-40 N. Main Street
STATESBORO, GEORGIA

"Skies Clear Faster for
Those With the Foresight
TO SAVE FOR A RAINY DAY"

Your Friendly
SEA ISLAND BANK

The Home of
SAFETY—COURTESY—SERVICE

Member
FEDERAL DEPOSIT INSURANCE CORPORATION

JONES THE FLORIST
Phone PO 4-2012
113 North College Street
STATESBORO GEORGIA

DIAMONDS—WATCHES
JEWELRY—GIFTS
WATCH REPAIR

●

LANIER JEWELERS

"Home of Hallmark Cards"

"Service With a Smile"

●

BULLOCH COUNTY BANK

●

New Accounts Always Welcome

Member
FEDERAL DEPOSIT INSURANCE CORPORATION

Compliments
of

EVERETT MOTOR COMPANY

DeSoto Plymouth
Dodge Dodge Trucks
45 N. MAIN ST. STATESBORO, GEORGIA

Compliments
of
HOKE S. BRUNSON, INC.
ALLIS-CHALMERS—FERGUSON—LILLISTON
AND NEW IDEA FARM MACHINERY

**Students and faculty members
are always welcome at . . .**

HENRY'S
Specializing in Ladies' Wear and Men's Clothing

WEST MAIN STREET in STATESBORO, GEORGIA

J. L. HODGES
Popular Priced Better Clothes
Ladies'—Men's
and
Children's Wear
South Main Street
STATESBORO GEORGIA

Clothes
for the Entire Family

●

ROSENBERG'S

"Statesboro's Busy Department Store"
17 South Main Street
STATESBORO GEORGIA

One Bite Is Worth a Thousand Words

Compliments of
ALDRED'S
COURT
Statesboro Georgia

C & F
BUICK COMPANY
South Main Street
STATESBORO GEORGIA

Our Money Builds Homes
FIRST FEDERAL SAVINGS
& LOAN ASSOCIATION

FEDERAL SAVINGS AND LOAN INSURANCE CORPORATION
SAFETY OF YOUR SAVINGS
INSURED
UP TO $10,000

FEDERAL HOME LOAN BANK SYSTEM
MEMBER

1. Your savings are insured up to $10,000 by the Federal Savings and Loan Corporation.
2. We are a member of the Federal Home Loan Bank System.
3. We offer a liberal return on your savings.
4. Convenient Location.

113-115 North Main Street
STATESBORO, GEORGIA

Best Wishes
to the
Senior Class
FRANKLIN'S RESTAURANT
Complete Dinners or Sandwiches
STATESBORO, GEORGIA
Open Day and Night

JOHNSTON AND DONALDSON
INSURANCE SERVICE
STATESBORO GEORGIA

Minkovitz
STATESBORO'S LARGEST & FINEST
DEPARTMENT STORE
WE GIVE S&H GREEN STAMPS

SEARS
ROEBUCK AND CO.
Simmons Shopping Center Statesboro

SHOP

Asher's

in SAVANNAH

Compliments of

FROM COAST

ORKIN

SINCE 1901

TO COAST

WORLD'S LARGEST PEST CONTROL COMPANY

ORKIN EXTERMINATING CO., INC.

for

FREE INSPECTION

Consult Your Telephone Directory

for the ORKIN Office Nearest You

To you! An invitation for a complimentary demonstration and free instruction in complexion care and individual make-up and color chart.

MERLE NORMAN

COSMETIC STUDIO

450 South Main Statesboro, Georgia

CENTRAL GEORGIA
GAS CORPORATION

Butane—Propane
Bottled Gas Service

Georgia's Outstanding
Weekly Newspaper

. . . the

BULLOCH HERALD

Statesboro and
Bulloch County's
Most Desirable
Weekly Newspaper

RELIABLE
PREFERRED
. . .

STATESBORO MOTOR LODGE
and
HOWARD JOHNSON'S
RESTAURANT

"A Landmark for Hungry Americans"

STATESBORO

Compliments
of

HINES DRY CLEANERS

STATESBORO
GROCERY CO.
Wholesale Grocers
●
STATESBORO GEORGIA

Meet Your Friends
at the

COLLEGE
PHARMACY

"Where the Crowds Go"
PROMPT, COURTEOUS SERVICE

For all camera supplies, photography
needs and development
VISIT

CLIFTON
PHOTO
SERVICE

West Main Street
STATESBORO, GEORGIA

Telephone
PO 4-2115

Compliments
of
BULLOCH
CREDIT CORPORATION

STATESBORO
BUGGY & WAGON CO.
Hardware, Roofing, Wire, Du Pont Paints
Electrical Equipment, Toys, and Gift Items
Phone PO 4-3214
STATESBORO GEORGIA

Refresh Without Filling

At Fountains, Too.
PEPSI-COLA BOTTLING COMPANY
SAVANNAH, GEORGIA

ROOM TELEPHONE
AIR CONDITIONED ROOMS
FREE PARKING LOT
LIGHTED

JAECKEL HOTEL
One Block Off 301 Highway
STATESBORO

Fine's

FINE'S of SAVANNAH

ROCKWELL
STATESBORO CORPORATION

Subsidiary of
Rockwell Manufacturing Company
STATESBORO, GEORGIA

ROCKWELL

Another Division of the
World's Biggest Small Business

Offering
Opportunity and Prosperity to Bulloch County.

When in Savannah
SHOP

KRESS
smart . . . modern . . . thrifty stores

ELLIS FURNITURE
COMPANY, INC.

Complete Home Furniture

●

Get "The Best for Less"

39 West Main Street

STATEBORO GEORGIA

STATESBORO AND
BULLOCH COUNTY
CHAMBER OF COMMERCE

31 North Main Telephone 4-3115

STATESBORO, GEORGIA

"Where Nature Smiles
and
Progress Has the Right of Way"

WOODCOCK MOTOR
COMPANY, INC.

Your Quality Dealer
for

OLDSMOBILE—CADILLAC
GMC TRUCKS

108 Savannah Avenue

STATESBORO, GEORGIA

Compliments
of

W. C. AKINS & SON
HARDWARE–SPORTING GOODS

30-32 E. Main Street

STATESBORO, GEORGIA

Compliments
of
CITY DAIRY COMPANY

Fine Quality Meat Products

Robbins

ROBBINS PACKING COMPANY
STATESBORO, GEORGIA

Compliments of

F. W. DARBY LUMBER CO.
and
DARBY WOOD-PRESERVING CO.

Treated and Untreated
Lumber

Telephone—Poplar 4-5484
STATESBORO GEORGIA

E. A. SMITH GRAIN CO.
Owner and Operator of
SMITH FERTILIZER CO.
High Grade Fertilizer
Wholesale and Retail
Builders' Supplies
STATESBORO GEORGIA
Phone 4-3511

BELK'S
DEPARTMENT STORE
"Home of Better Values"
STATESBORO GEORGIA

McKENNA SUPPLY COMPANY

Established 1881

Wholesale
Plumbing, Heating, Waterworks
Supplies

Phone
ADams 2-7141
P. O. Box 3428 Sta. A
SAVANNAH GEORGIA

"Our 79th Year"

FRANKLIN LANE
REXALL DRUGS
Statesboro's Super-Rexall Drug Store
FOUNTAIN SERVICE—LUNCHEONETTE
Remember—You Can Find It at Franklin's
29 North Main Street Dial PO. 4-3131
STATESBORO GEORGIA

When . . .

Hungry, Thirsty, or Tired

— Visit

THE SNACK BAR

Where Students Meet

for

Refreshments and Fun

Georgia Southern College

PEARCE-YOUNG-ANGEL COMPANY

Distributors of Fine Foods

SERVING:

HOTELS

COLLEGES

RESTAURANTS

RETAIL STORES

Throughout the Carolinas and Georgia

HERFF JONES COMPANY

Official Jewelers for Georgia Southern College

ELIOT BATTLE, Representative

Tifton, Georgia

Also Representing

COLLEGIATE CAP AND GOWN COMPANY

Welcome
to your bookstore
on campus

THE BLUE TIDE

Books, School Supplies,
Gifts, Novelties, Magazines
and Personal Items

Georgia Southern College

Refreshing remembrance

AUTOGRAPHS

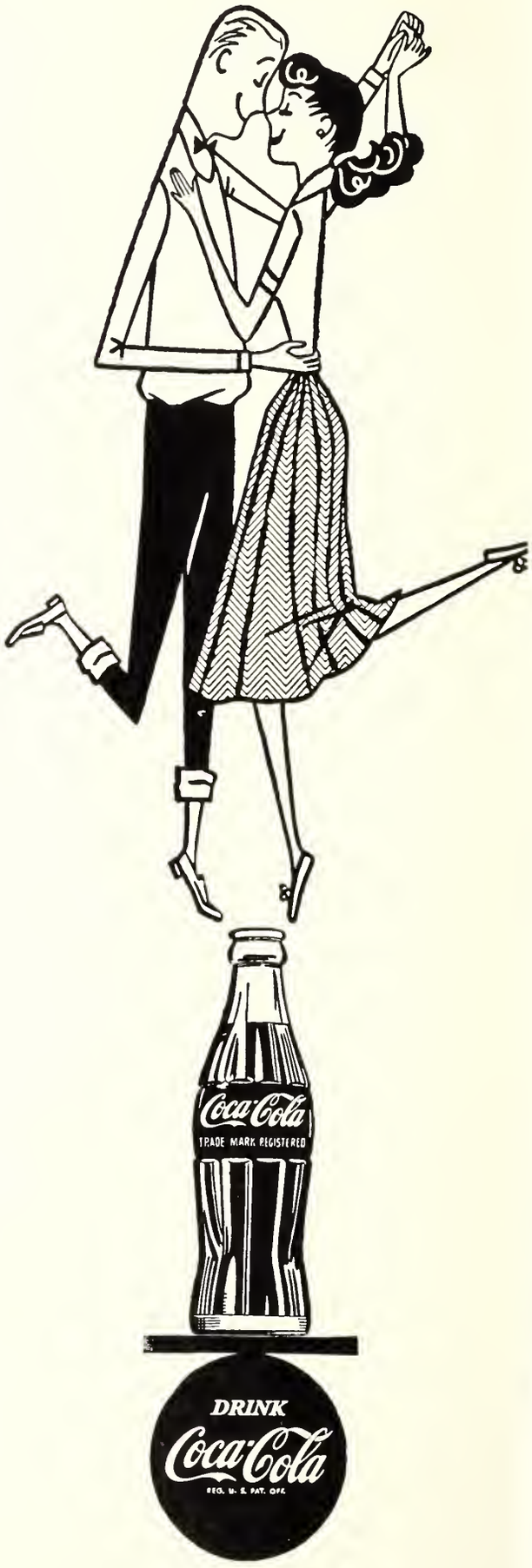

TAYLOR PUBLISHING COMPA
The World's Best Yearbooks Are Taylor made

RESERVE
LH
1
.G43
R4
1960

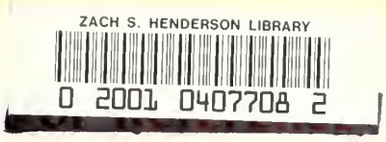

DEMCO